THE DAILY BRITISH COLONIST

And Victoria Chronicle.

VOL. 22. VICTORIA, V. I., BRITISH COLUMBIA, THURSDAY MORNING, JULY 22, 1869. NO. 35.

THE BRITISH COLONIST

PUBLISHED DAILY BY

DAVID W. HIGGINS.

TERMS:

One Year, (in advance)	$12 00
Six Months, do	6 00
Three Months do	3 00
One Week	0 25

WEEKLY BRITISH COLONIST

PUBLISHED EVERY SATURDAY.

TERMS:

One Year	$6 00
Six Months	4 00
Three Months	2 50
One Week	0 25

PAYABLE INVARIABLY IN ADVANCE.

OFFICE—Colonist Building, Government and Langley streets, adjoining Bank of British Columbia.

AGENTS.

S. D. Levi	Nanaimo, V. I
Clute & Clarkson	New Westminster
Barnard's Express	Yale B C
do do	Lytton
do do	Vanwinkle
do do	Richfield
do do	Barkerville
do do	Cameron town
Crosby & Lowe	Clinton
Hudson & Menet	Olympia, W. T
F. Algar	New York
G. Street	11 Clement's Lane, London
L. P. Fisher	30 Cornhill, London
	San Francisco

Ayer's Sarsaparilla,

FOR PURIFYING THE BLOOD.

The reputation this excellent medicine enjoys, is derived from its cures, many of which are truly marvellous. Inveterate cases of Scrofulous disease, where the system seemed saturated with corruption, have been purified and cured by it. Scrofulous affections and disorders, which were aggravated by the scrofulous contamination until they were painfully afflicting, have been radically cured in such great numbers in almost every section of the country, that the public scarcely need to be informed of its virtues or uses.

Scrofulous poison is one of the most destructive enemies of our race. Often, this unseen and unfelt tenant of the organism undermines the constitution, and invites the attack of enfeebling or fatal diseases, without exciting a suspicion of its presence. Again, it seems to breed infection throughout the body, and then, on some favorable occasion, rapidly develop into one or other of its hideous forms, either on the surface or amongst the vitals. In the latter, tubercles may be suddenly deposited in the lungs or heart, or tumors formed in the liver, or it shows its presence by eruptions on the skin, or foul ulcerations on some part of the body. Hence the occasional use of a bottle of this *Sarsaparilla* is advisable, even when no active symptoms of disease appear. Persons afflicted with the following complaints generally find immediate relief, and, at length, cure, by the use of this *SARSAPARILLA: St. Anthony's Fire, Rose or Erysipelas, Tetter, Salt Rheum, Scald Head, Ringworm, Sore Eyes, Sore Ears*, and other eruptions or visible forms of *Scrofulous* disease. Also in the more concealed forms, as *Dyspepsia, Dropsy, Heart Disease, Fits, Epilepsy, Neuralgia*, and the various *Ulcerous* affections of the muscular and nervous systems.

Syphilis or *Venereal* and *Mercurial Diseases* are cured by it, though a long time is required for subduing these obstinate maladies by any medicine. But long continued use of this medicine will cure the complaint. *Leucorrhœa* or *Whites, Uterine Ulcerations*, and *Female Diseases*, are commonly soon relieved and ultimately cured by its purifying and invigorating effect. Minute Directions for each case are found in our Almanac, supplied gratis. *Rheumatism* and *Gout*, when caused by accumulations of extraneous matters in the blood, yield quickly to it, as also *Liver Complaints, Torpidity, Congestion* or *Inflammation* of the *Liver*, and *Jaundice*, when arising, as they often do, from the rankling poisons in the blood. This *SARSAPARILLA* is a great restorer for the strength and vigor of the system. Those who are *Languid* and *Listless, Despondent, Sleepless*, and troubled with *Nervous Apprehensions* or *Fears*, or any of the affections symptomatic of *Weakness*, will find immediate relief and convincing evidence of its restorative power upon trial.

PREPARED BY

Dr. J. C. AYER & CO., Lowell, Mass.,

Practical and Analytical Chemists.

SOLD BY ALL DRUGGISTS EVERYWHERE.

Ayer's Cherry Pectoral,

For Diseases of the Throat and Lungs, such as Coughs, Colds, Whooping Cough, Bronchitis, Asthma, and Consumption.

Probably never before in the whole history of medicine, has anything won so widely and so deeply upon the confidence of mankind, as this excellent remedy for pulmonary complaints. Through a long series of years, and among most of the races of men it has risen higher and higher in their estimation, as it has become better known. Its uniform character and power to cure the various affections of the lungs and throat, have made it known as a reliable protector against them. While adapted to milder forms of disease and to young children, it is at the same time the most effectual remedy that can be given for incipient consumption, and the dangerous affections of the throat and lungs. As a provision against sudden attacks of *Croup*, it should be kept on hand in every family, and indeed as all are sometimes subject to colds and coughs, all should be provided with this antidote for them.

Although settled *Consumption* is thought incurable, still great numbers of cases where the disease seemed settled, have been completely cured, and the patient restored to sound health by the *Cherry Pectoral*. So complete is its mastery over the disorders of the Lungs and Throat, that the most obstinate of them yield to it. When nothing else could reach them, under the *Cherry Pectoral* they subside and disappear.

Singers and Public Speakers find great protection from it.

Asthma is always relieved and often wholly cured by it.

Bronchitis is generally cured by taking the *Cherry Pectoral* in small and frequent doses.

So generally are its virtues known that we need not publish the certificates of them here, or do more than assure the public that its qualities are fully maintained.

Ayer's Ague Cure.

For Fever and Ague, Intermittent Fever, Chill Fever, Remittent Fever, Dumb Ague, Periodical or Bilious Fever, &c., and indeed all the affections which arise from malarious, marsh, or miasmatic poisons.

As its name implies, it does *Cure*, and does not fail. Containing neither Arsenic, Quinine, Bismuth, Zinc, nor any other mineral or poisonous substance whatever, it in nowise injures any patient. The number and importance of its cures in the ague districts, are literally beyond account, and we believe without a parallel in the history of Ague medicine. Our pride is gratified by the acknowledgments we receive of the radical cures effected in obstinate cases, and where other remedies had wholly failed.

Unacclimated persons, either resident in, or travelling through miasmatic localities, will be protected by taking the *AGUE CURE* daily.

For *Liver Complaints*, arising from torpidity of the Liver, it is an excellent remedy, stimulating the Liver into healthy activity.

For Bilious Disorders and Liver Complaints, it is an excellent remedy, producing many truly remarkable cures, where other medicines had failed.

Prepared by DR. J. C. AYER & Co., Practical and Analytical Chemists, Lowell, Mass., and sold all round the world.

PRICE, $1.00 PER BOTTLE.

NOTICE.

WANTED TO PURCHASE FOR CASH A Block of Land, fronting on the water at South Seattle. Send price and number of Block to THOS OFFICE.

Medical.

CURES AND COMFORT FOR THE BED-RIDDEN.

—BY—

Holloway's Ointment.

This wonderful Ointment acts like magic in relieving curing old sores, wounds, bad legs, ulcers and eruptions of the skin; when rubbed on the surface it penetrates and purifies each tissue on its passage, and exerne the most wholesome influence over the internal structures It heals by cleansing all animal fluids with which it comes n contact, and thereby promotes a sound and permanent cure.

Gout and Rheumatism.

Fo sufferers from the racking pains of Rheumatism and Gout this Ointment will prove invaluable. After fomentation with warm water the soothing action of this Ointment is most remarkable; it seems at once to lessen inflamation, ease pain, reduce the swelling, restore natural circulation, and expels the disease. For the above complaints Holloway's Ointment and Pills are infallible spe

Diptheria, Bronchitis, Sore Throats, Coughs and Colds.

his class of diseases may be cured by well rubbing th Ointment, three times a day, upon the throat chest and back of the patient. It will soon penetrate and give immediate relief. In all stages of Influenza, Colds and Bronchitis, this treatment may be followed with efficiency nd safety—indeed, it has never been known to fail.

All Varieties of Skin Diseases, Scrofula and Scurvy.

This Ointment is a certain cure for Ringworm, Scurvy Scrofula or King's Evil, and the most inveterate skin diseases to which the human race is subject. They cannot be treated with a safer or more speedy remedy than Holloway Ointment, assisted by his celebrated Pills, which act powerfully on the constitution and so purify the blood that these disorders are completely eradicated from the system, and a lasting cure obtained.

Dropsical Swellings.

Beware of this dangerous and stealthy complaint which frequently creeps upon us by slight uneamishness or trifling jaundice, of which little or no notice is taken until the legs begin to swell. The cause of the evil must be looked to in the liver and stomach, therefore set to work earnestly by taking Holloway's famous Pills according to the printed instructions and rubbing the Ointment very effectively over the pit of the stomach and right side where those organs lie. Most dropsical cases will readily yield to the combined influence of the Ointment and Pills.

Piles, Fistulas, and Internal Inflammation.

These complaints are most distressing to both body and mind, yet efficacy is evincing them from the knowledge of the most intimate friends. Persons suffer for years in secrecy and similar complaints when they might use Holloway's Ointment with instant relief, and effect their own cure without the annoyance of explaining their ailment to anyone

Disorders of the Kidneys, Stone and Gravel

Are immediately relieved and ultimately cured if this ointment be well rubbed twice a day, into the small of the back, over the regions of the kidneys to which it will gradually penetrate and in almost every case give immediate relief; but perseverance will be necessary to effect a to rough cure.

Both the Ointment and Pills should be used in the following cases:

Bad Legs,	Jaundice,	Scalds,
Bad Breasts,	Contracted and	Sore Nipples,
Burns,	Stiff Joints,	Sore Throats,
Bunions	Elephantiasis,	Skin Diseases
Bite of Mosquitoes	Fistulas,	Scurvy,
and Sand Flies,	Gout,	Sore Heads,
Coco-bay,	Glandular	Tumours,
Chiego-foot,	Swellings,	Tetters,
Chilblains,	Lumbago,	Wounds
Chapped Hands,	Piles,	Yaws,
Corns, (Soft)	Rheumatism	

Sold at the establishment of PROFESSOR HOLLOWAY 244 Strand, (near Temple Bar,) London; and by all respectable Druggists and Dealers in Medicines throughout the civilized world, at the following prices: 1s 1½d, 1s 9d, 4s 6d, 11s, 22s, and 33s each Pot.

*** There is considerable saving by taking the larger

N.B.—Directions for the guidance of patient in every disorder are affixed to each box. wi5-1ycow

ELEGANT PERSONAL REQUISITE

Under the patronage of Royalty and the Aristocracy of Europe

ROWLAND'S MACASSAR OIL,

For preserving the growth, restoring, improving and beautifying the HUMAN HAIR—3s. 6d., 7s., 10s. 6d., and 21s per bottle.

ROWLAND'S KALYDOR

Imparts a radiant bloom to the complexion, and a delicacy and softness to the Hands and Arms—4s. 6d. and 8s. 6d. per bottle.

ROWLAND'S ODONTO

Or, PEARL DENTIFRICE, bestows on the Teeth a Pearl like Whiteness, and gives a pleasing fragrance to the breath. 2s. 9d. per box.

Sold at 20 Hatton Garden, London, and by their Agents LANGLEY & Co., Wholesale and Retail Chemists, &c., Victoria, B.C

fe20 3m trs

THE AMERICAN

SUBMERGED PUMP.

FOR

FIRE, SHIP, HOUSE, FARM, FACTORY

Distillery and Irrigating Purposes.

This valuable pump is being manufactured and sold by the Pacific Pump Manufacturing Company, San Francisco, California and they place it before the public confident that it will supersede all and any Pump extant for the purposes for which it is designed. It is a

DOUBLE-ACTING, NON FREEZING FORCE PUMP,

adapted to Deep Wells, and almost every use to which a Pump can be applied. No pains have been spared to test its various qualities, having been subjected to the closest and most severe trials before Civil and mining Engineers, Insurance Companies and the U. S. Life-saving Commission of 1867, in the report of which it is the only Hand Pump mentioned notwithstanding many others were submitted for examination. From all and everyone it receives the highest encomiums of praise.

It has been the aim of the Company to construct it on scientific principles, and it is claimed that no other Pump of the same capacity will do its work with greater ease and freedom than the American Submerged Pump

A SAMPLE PUMP is now set up on our wharf and the public are invited to inspect its working. R. BRODRICK & CO.

je15 Sole Agents for British Columbia.

THEATRE

Photographic Gallery,

OVER THE THEATRE.

THE UNDERSIGNED RESPECTFULLY informs his friends and the public that this Old Established Gallery is now conducted by him, and that no effort will be spared to give entire satisfaction to his Patrons in any Branch of the Art. But special attention will be given to

CARTES DE VISITES

AND

MINIATURE PORTRAITS,

For BROOCHES or LOCKETS (colored or plain) for which this Gallery has always been celebrated.

THE SOLAR CAMERA

Belonging to this Gallery, is admitted to be unsurpassed for making Large Sized Pictures, true to life.

A large and splendid collection of negatives, from which Cartes may be obtained at a great reduction on the present prices.

je22 J. AUGUSTUS CRAIGG.

NOTICE.

FROM AND AFTER THIS DATE I will only accept COIN for RENTS as well as for any other payments to be made to me.

jy30 LD. LOWENBERG

Business Cards.

THEO. H. DAVIES,

[LATE JANION, GREEN & CO.,]

Importer and Commission Merchant.

AGENT FOR

Lloyd's and the Liverpool Underwriters,

HONOLULU, S. I. mard 6m

A. CASAMAYOU,

WHOLESALE DEALER IN

GROCERIES, PROVISIONS,

FRENCH PRESERVES,

HAVANA CIGARS.

Tobacco, Boots, etc.

ALWAYS ON HAND A LARGE ASsortment, in Bond or Duty Paid.

Victoria, B. C. ap23 3m*

LANGLEY STREET

STEAM SASH, DOOR AND MOULDING FACTORY.

Hayward & Jenkinson,

CONTRACTORS AND BUILDERS,

HAVING ADAPTED MACHINERY to all branches of this trade, are prepared to execute work intrusted to their care with promptitude, at prices to suit the times.

Doors, Sashes and Mouldings

ALWAYS ON HAND.

H. & J having added the

UNDERTAKING BUSINESS

to the above, are prepared to carry out all orders in the city or country with immediate attention, quietude and economy. ap17 3m

GREAT REDUCTION!

TWENTY-FIVE PER CENT.

ENCOURAGE

HOME MANUFACTURE.

THE UNDERSIGNED TAKES PLEASURE in announcing a Great Reduction in the Retail Prices of his

CANDIES, ALMONDS

Gum Drops Tondant's Cordial Drops Chocolate Cream Burned Almonds.

And all other kinds without end, will be sold at 75 cents per pound

WHOLESALE PRICES TO COMMERCIAL

CHEAPER THAN IN SAN FRANCISCO.

A. W. PIPER,

jy10 Government street.

VICTORIA MARKET,

Corner of Johnson & Waddington streets.

EVERY DESCRIPTION OF FRESH MEAT, of the best quality, constantly on hand, at Prices to suit the times.

Also, a Fine Assortment of

Sugar-Cured Hams, Breakfast Bacon and Smoked Tongues, &c.,

Of our own Curing this Season, great care having been taken to make them the best in the Market.

Also, a daily supply of FRESH VEGETABLES.

FRESH LARD in tins.

HAMS from 9 lbs upwards, for Family Use;

JOHN MURRAY.

December 24th, 1868 je5

Wm. C. BRYANT,

Farrier and Horse Shoer.

Johnson Street, near Williams' Stable

SHOEING DONE WITH DISPATCH and on the principle of the Veterinary College and Particular Care taken with Livery and Interfering Horses.

Lame and Crippled Horses will find immediate relief by Shoeing on the above principle.

N B.—All work warranted to give satisfaction or the money refunded. jl0

C. F. BARNARD, M. D.

Mechanical & Surgical Dentist,

OFFICE:—Douglas street, first house on the right South of Fort street.

ALL BRANCHES OF THE PROfession skilfully executed. Teeth extracted without pain by the use of Chloroform, Ether, or "Rigolene Spray."

Charge for the Extraction of Adult Teeth and Children's second Teeth, without "Spray," or Chloroform $1 each. Charge for Fillings and other Work, reduced, so as to conform somewhat to the exigency of the times.

Plates of Silver, Gold, or Vulcanite neatly, trongly and satisfactorily Repaired, whether partially broken or completely divided in two. Advice Gratis.

Victoria, V. I., B. C., Aug. 9th, 1867. jl0 1m

THOS. CAMERON,

COACH & WAGON BUILDER,

Farriery & Blacksmithing,

HAS ON HAND A LARGE ASORTMENT of Bullock and Six Mule Team Wagons of the best material, for sale.

CORMORANT STREET.

jy10

MRS. E. A. CLARK,

LADIES' REPOSITORY FOR FANCY GOODS,

FORT ST., NEAR GOVERNMENT.

BERLIN WOOLS, CHOICE SELECTION RECEIVED by every steamer

Embroidery, Crochet, Plain Sewing and Stamping executed at short notice je 25

First Victoria Directory, 1869.

ADVERTISEMENTS INTENDED FOR this Publication will be received at the Colonist Office, say until the 12th inst.

y8 E. MALLANDAINE, Publisher.

Medical.

Ayer's

Hair Vigor,

For restoring Gray Hair to its natural Vitality and Color.

A dressing which is at once agreeable, healthy, and effectual for preserving the hair. *Faded or gray hair is soon restored to its original color with the gloss and freshness of youth.* Thin hair is thickened, falling hair checked, and baldness often, though not always, cured by its use. Nothing can restore the hair where the follicles are destroyed, or the glands atrophied and decayed. But such as remain can be saved for usefulness by this application. Instead of fouling the hair with a pasty sediment, it will keep it clean and vigorous. Its occasional use will prevent the hair from turning gray or falling off, and consequently prevent baldness. Free from those deleterious substances which make some preparations dangerous and injurious to the hair, the Vigor can only benefit but not harm it. If wanted merely for a

HAIR DRESSING,

nothing else can be found so desirable. Containing neither oil nor dye, it does not soil white cambric, and yet lasts long on the hair, giving it a rich glossy lustre and a grateful perfume.

Prepared by Dr. J. C. Ayer & Co.,

PRACTICAL AND ANALYTICAL CHEMISTS,

LOWELL, MASS.

PRICE $1.00.

jy14

Ayer's Cathartic Pills,

For all the purposes of a Laxative Medicine.

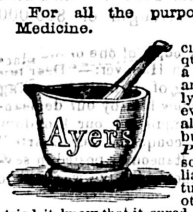

Perhaps no one medicine is so universally required by everybody as a cathartic, nor was ever any before so universally adopted into use, in every country and among all classes, as this mild but efficient purgative *Pill*. The obvious reason is, that it is a more reliable and far more effectual remedy than any other. Those who have tried it, know that it cured them; those who have not, know that it cures their neighbors and friends, and all know that what it does once it does always—that it never fails through any fault or neglect of its composition. We have thousands upon thousands of certificates of their remarkable cures of the following complaints, but such cures are known in every neighborhood, and we need not publish them. Adapted to all ages and conditions in all climates; containing neither calomel or any deleterious drug, they may be taken with safety by any body. Their sugar coating preserves them ever fresh and makes them pleasant to take, while being purely vegetable no harm can arise from their use in any quantity.

They operate by their powerful influence on the internal viscera to purify the blood and stimulate it into healthy action—remove the obstructions of the stomach, bowels, liver, and other organs of the body, restoring their irregular action to health, and by correcting, wherever they exist, such derangements as are the first origin of disease.

Minute directions are given in the wrapper on the box, for the following complaints, which these *Pills* rapidly cure:—

For **Dyspepsia** or **Indigestion, Listlessness, Languor** and **Loss of Appetite**, they should be taken moderately to stimulate the stomach and restore its healthy tone and action.

For **Liver Complaint** and its various symptoms, **Bilious Headache, Sick Headache, Jaundice** or **Green Sickness, Bilious Colic** and **Bilious Fevers**, they should be judiciously taken for each case, to correct the diseased action or remove the obstructions which cause it.

For **Dysentery** or **Diarrhœa**, but one mild dose is generally required.

For **Rheumatism, Gout, Gravel, Palpitation of the Heart, Pain in the Side, Back** and **Loins**, they should be continuously taken, as required, to change the diseased action of the system. With such change those complaints disappear.

For **Dropsy** and **Dropsical Swellings** they should be taken in large and frequent doses to produce the effect of a drastic purge.

For **Suppression** a large dose should be taken as it produces the desired effect by sympathy.

As a *Dinner Pill*, take one or two *Pills* to promote digestion and relieve the stomach.

An occasional dose stimulates the stomach and bowels into healthy action, restores the appetite, and invigorates the system. Hence it is often advantageous where no serious derangement exists. One who feels tolerably well, often finds that a dose of these *Pills* makes him feel decidedly better, from their cleansing and renovating effect on the digestive apparatus.

DR. J. C. AYER & CO., Practical Chemists, LOWELL, MASS., U. S. A.

ELEY'S AMMUNITION.

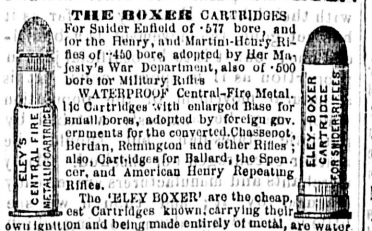

THE BOXER CARTRIDGES For Snider Enfield of ·577 bore, and for the Henry, and Martin-Henry Rifles of ·450 bore, adopted by Her Majesty's War Department, also of ·500 bore for Military Rifles

WATERPROOF Central-Fire Metallic Cartridges with enlarged Base for small bores, adopted by foreign governments for the converted Chassepot, Berdan, Remington and other Rifles; also, Cartridges for Ballard, the Spencer, and American Henry Repeating Rifles.

The 'ELEY BOXER' are the cheapest Cartridges known, carrying their own ignition and being made entirely of metal, are water proof and imperishable in any climate

The above Cartridge cases (empty) of all sizes, and for the different systems of Breech loading Rifles can be had with or without the suitable Bullets and Machines for finishing the Cartridges

BOXER CARTRIDGES of ·450 bore for revolving Pistols used in Her Majesty's Navy

Copper Rim-Fire Cartridges of all sizes, for Smith and Wesson's, Tranter's, and other Pocket Revolvers

Pin-Cartridges for Lefaucheux Revolvers of 12.m, 9.m, and 7m, bore

Central-Fire and Pin-Fire Cartridges for all sizes and systems of Guns, Rifles and Revolvers

Double Waterproof and E P Caps, Patent Wire Cartridges, Felt Gun Waddings for Breech and Muzzle Loaders, and every description of Sporting and Military Ammunition

ELEY BROTHERS,

GRAY'S INN ROAD, LONDON,

je26 6m2am WHOLESALE ONLY.

Hotels, Saloons, &c.

St. Nicholas Hotel,

Government Street,

VICTORIA, V. I

This Establishment

Is now Open for the Reception of Guests.

And is recommended to the Traveling Public as a

FIRST-CLASS HOTEL.

THE ROOMS HAVE ALL BEEN

REFURNISHED,

And particular attention is paid to

CLEANLINESS AND GOOD ORDER

APARTMENTS will be let by the DAY, WEEK or MONTH, at a Great Reduction from Former Rates, and Travelers are requested to inspect the Hotel before seeking accommodation elsewhere.

J. FRIED,

jy 10 1m Proprietor.

AMERICAN EXCHANGE HOTEL,

SANSOME STREET, SAN FRANCISCO,

(extending from Sacramento street to Halleck street.)

HAVING BEEN RECENTLY RENOvated and newly-furnished, makes it the most quiet, economical and comfortable FAMILY HOTEL in the State. Being centrally located, it offers every inducement for Business men and the Public generally.

The Tables will constantly be supplied with every luxury the market affords. The American Exchange Coach, with Red Lights, will be at the Wharves and Depots, to convey passengers to the Hotel free.

fel 1y TIMOTHY SARGENT, Proprietor.

ICE! ICE!! ICE!!!

THE ONLY ICE IN THIS CITY IS TO be found at the

ALHAMBRA SALOON,

Where the subscriber dispenses

MINT JULEPS,

SHERRY COBBLERS,

BRANDY SMASHERS

HOLLADAY CRASHERS

JENNY LINDS

And other Fancy and Cooling Drinks in the most approved styles.

jy14 WILLIAM FARRON.

PACIFIC TELEGRAPH HOTEL,

Store street, bet. Herald and Fisguard,

VICTORIA, V. I.

ANDREW ASTRICO

RESPECTFULLY INFORMS HIS Friends and the Travelling Public that the above Hotel is the most COMMODIOUS and CLEANEST HOTEL in Victoria. It is conducted on the European principle, and the Table is supplied with the very best the market affords.

A RESTAURANT

Being attached to the premises, Meals can be had at ALL HOURS OF THE DAY.

Private Dining Rooms for Families

The rates of Charges are as follows:

Board & Lodging per Week	$5 to $6 50
" " per Day	1
Single Meals	37½
Beds	50

TERMS.....Cash in advance

A Fireproof Safe in the House

je 17

Ice Cream!

VANILLA AND STRAWBERRY,

At PIPER'S

GOVERNMENT STREET.

my1

S. MAW & SON,

Manufacturers of

Surgeons' Instruments,

INFANTS' FEEDING BOTTLES, LINT, &c., &c.

And Dealers in all kinds of

DRUGGISTS' SUNDRIES

And

APOTHECARIES' WARES,

11 & 12 ALDERSGATE ST., LONDON, E. C

ILLUSTRATED CATALOGUES forwarded to the Trade on receipt of Business Card.

jn8 1 a w 1y

ROYAL AGRICULTURAL SOCIETY OF ENGLAND.

LEICESTER MEETING, 1868.

UNPRECEDENTED SUCCESS

THE FOLLOWING PRIZES WERE REWARDED TO

J. & F. HOWARD,

Britannia Iron Works, Bedford,

The First Prize for the Best Wheel Plough for General Purposes.

The First Prize for the Best Wheel Plough for Light Land

The First Prize for the Best Swing Plough for General Purposes.

The First Prize for the Best Swing Plough for Light Land

The First Prize for the Best Subsoil Plough.

The First Prize for the Best Harrows for Horse Power.

The First Only Prize for the Best Steam Cultivating Apparatus for Farms of moderate size.

The First and Only Prize for the Best 5-tined Steam Cultivator.

The First and Only Prize for the Best Steam Harrow

The First and Only Prize for the Best Steam Windlass.

The Silver Medal for their Patent Safety Boiler.

J & F. HOWARD thus received

TEN FIRST PRIZES, ONE SECOND PRIZE AND A SILVER MEDAL.

Carrying off almost every Prize for which they competed and this after trial the most severe and prolonged ever known. je2

MR. E. MALLANDAINE

ARCHITECT

GOVERNMENT ST., NEAR BROUGHTON ST.

je20

Miscellaneous.

THE PERFECTION OF PREPARED COCOA.

MARAVILLA COCOA.

SOLE PROPRIETORS,

TAYLOR BROTHERS,

LONDON.

THE COCOA (OR CACAO) OF MARAVILLA is the true THEOBROMA LINNÆUS. Cocoa is indigenous to South America, of which Maravilla is a favored portion. TAYLOR BROTHERS having secured the exclusive supply of this unrivalled Cocoa, have, by the skilful application of their soluble principle and elaborate machinery, produced what is so undeniably the perfection of prepared Cocoa, that it has not only secured the preference of homœopaths and cocoa-drinkers generally, but many who had hitherto not found any preparat on to suit them, have, after one trial, adopted the Maravilla Cocoa as their constant beverage for breakfast, luncheon, &c.

"AN UNPRECEDENTED SUCCESS."

See following Extract from the Globe of May 14, 1868.

"Various importers and manufacturers have attempted to attain a reputation for their prepared Cocoas, but we doubt whether any thorough success had been achieved until Messrs Taylor Brothers discovered the extraordinary qualities of "Maravilla" Cocoa.

Adapting their perfect system of preparation to this the finest of all species of the Theobroma, they have produced an article which supersedes every other Cocoa in the market. Entire solubility, a delicate aroma and a rare concentration of the purest elements of nutrition, distinguish the Maravilla Cocoa above all others. For Homœopaths and invalids we could not recommend a more agreeable or valuable beverage."

Sold in packets only by all Grocers, of whom also may be had Taylor Brothers' Original HOMŒOPATHIC COCOA and SOLUBLE CHOCOLATE.

Steam Mills—Brick Lane, London.

my7

The California Dry Dock Co.,

SAN FRANCISCO, CAL., U. S.

Notice to Shipowners, Agents, Consignees and Masters.

THE COMPANY'S DRY DOCKS, situate at HUNTER'S POINT, SAN FRANCISCO, are now Completed and in Successful Operation, and afford every facility for the Docking and Repair of all Classes of STEAM and SAILING VESSELS. The GRAVING DOCK, excavated on the Solid Rock, and finished in the most substantial manner, is of the following dimensions:

Extreme length, 450 feet; length on blocks, 416 feet; width at the top, 120 feet; depth, 30 feet; width at entrance 90 feet. At mean high tide will take in a ship drawing 22 feet without lightening.

This Dock is fitted with a Caisson Gate, and is supplied with Two Powerful Centrifugal Steam Pumps, capable of pumping out the Dock in two hours.

The FLOATING DRY DOCK will receive Vessels of 1500 tons measurement and under. The Dock is 82 feet in width, and 210 feet in length; is built of the Soundest Oregon Pine, thoroughly braced and bolted, and is furnished with all the requisites for Docking a Ship successfully. Vessels taken up at all stages of the tide.

The Company feel warranted in stating that Repairs on Vessels can be made as advantageously in San Francisco in respect to Cost of Materials and Labor as in any other part of the world.

For Particulars, address,

JAMES POLLOCK, Superintendent,

no25 6m San Francisco, California, U. S.

Jesse Cowper,

WHOLESALE AND RETAIL DEALER IN

Boots and Shoes

LEATHER AND SHOE FINDINGS

Yates St., opp. Wells, Fargo & Co.'s.

At the Old Stand of Webster & Co., is prepared to supply the wants of the Public in his line.

THE LATEST STYLES

Received by every arrival from England and San Francisco je6 1m

JUDSON'S

Simple Dyes for People

REGISTERED

are undoubtedly the most useful article ever offered to the public.

Anyone can Use them.

Anything can be dyed with them in a few minutes without soiling the hands. In England "Judson's Dyes" are as "Household Words." Articles of clothing that have been put aside as faded and useless, may be made nearly equal to new, by merely following the simple directions appended to each bottle of Dye.

NAMES OF COLORS.

Magenta	Mauve	Violet	Scarlet	Green	Blue
Pink	Crimson	Brown	Canary	Orange	Blac

PRICE SIXPENCE PER BOTTLE.

May be had of Druggists and Storekeepers throughout the world; or wholesale of

DANIEL JUDSON & SON,

19a Coleman street, London.

N.B.—A small bottle of color will dye 12 yards of bonnet ribbon.

SEE THAT YOU GET JUDSON'S SIMPLE DYES

the wonderful popularity of which has caused numerous inferior imitations, which are calculated to injure both buyers and sellers.

for our Catalogue of instructions how use these Dyes for twenty different purposes.

"JUDSON'S SIMPLE DYES."

my19 1aw

BUSINESS CARDS,

Bill & Letter Heads,

NEW STYLES,

AT THE

COLONIST JOB OFFICE

no19 d &

To Farmers & Dairymen.

BUTTER CLOTH FOR SALE CHEAP—Butter taken in exchange

All kinds of Farmer's Produce taken by

WM ANDEAN,

At Lohse's Old Stand, Government near Johnson st.

je24

WANTED.

A GIRL TO ASSIST IN DOING HOUSEwrk and to make herself generally useful. Good wages will be paid. Apply to

je22 1m MRS H M COHEN, Broughton st.

THE BRITISH COLONIST.

Thursday Morning, July 22, 1869.

THE New York *Tribune* is an intensely anti-British newspaper. The organ of the war branch of the Radical party, and professedly anxious for a fight with England, it has alternately patted the Fenians and the Nova Scotia annexationists upon the back in the belief that "England's difficulty is America's opportunity." A "jolly row" with England would be just to the taste of the *Tribune*. Alabama claims, George Francis Train, British bastiles—any pretext would answer for a *casus belli*. Constant dropping will wear a stone, and the *Tribune* seems to have thought that continual abuse would breed a quarrel. Therefore, though humble enough before, since peace was made with the South, our New York cotemporary has persistently and consistently poured out the vials of its wrath upon the head of unhappy, effete, decrepid old England. A firm believer in Senator Chandler, who, while in his cups one night stammered out that with 60,000 men he could take Canada, the *Tribune* has not failed to talk of the necessity of punishing Canada for the sins of her parent-land. Canada, according to the *Tribune*, must sustain the part of the lamb that was torn to pieces by the rapacious wolf because the lamb's brother muddied the stream at which his wolfship came to drink. From the close of the war almost down to the present moment the *Tribune* has kept its batteries pitching shot and shell right into the midst of the British camp. It was Sumner's speech and the ravings of the *Tribune* that so startled poor Mr. Goldwin Smith and led him to write himself ridiculous by advising Englishmen not to emigrate to the United States But the war feeling culminated with Sumner's speech and it has been on the decline ever since, so the *Tribune* is preparing to "limber up" its battery and leave the field. The latest numbers of the journal that have reached us are mild and temperate in their tone—nay, more: it has actually taken to offering advice—good advice—to British Americans. It reviews the prospects of Confederation, comparing them with those of the now flourishing American State of Minnesota, and pronounces them excellent; but, it says the people of the Dominion must learn to lean upon themselves—as the Americans have done—before they can hope to be successful. Self-reliance is a lesson that the Canadians have yet to learn. Look at the man who is continually waiting to be pushed on by his friends—who is afraid to take a step that is not directed or steadied by another Few men of that stamp ever make their mark in the world. It is the bold, resolute, strong, self-reliant man who fights his own way through every obstacle and wins the confidence and respect of his fellows. As with men, so with nations. In its altered mood the *Tribune* says:—

"The ambition of the Canadians is to extend their dominion from the Atlantic to the Pacific, and the possession of the new territories encourages them Though to the further north of the hunting grounds nothing invites the settler, yet the southern and fertile belt just above Minnesota has the capacity of receiving a population equal to that of England, and is upon the highway between Canada and British Columbia. What change might be wrought in this quarter by a continental enterprise such as we have described may be best conceived by the fact that when the Duke of Newcastle first brought the project of purchase before the English House of Commons, Minnesota had but 2000 inhabitants, whereas twenty years after, and about present writing, it has 400,000 inhabitants or more, 562 manufactories, and 500 miles of railway. The connection of British Columbia with Canada is logically considered as of the highest importance to the British dominion in America. It was announced in Parliament that the former province contained vast mineral wealth, and that the Coal Company of Vancouver had raised its dividends eighteen or nineteen per cent. Nevertheless we hear occasionally from Victoria that the province is a chronic sufferer financially and industrially, and to some extent loyally, if we are to value such pleas for annexation as come to us through its journals. True it is that a great many settlers in Columbia are Americans, and a great many of its Britons are loyal; but so long as the colonies there have but a half-life, the proximity of the laws, institutions, and prosperity of the United States will be tempting. *British America has but one remedy for the desire of annexation, and that is to rely upon herself to awake at once to the enterprise of opening up a great part of this continent, and to grow as we have grown. She can thereby center the attention of her millions on her own empire and destiny.*"

WE heard the other day of an enthusiastic Protestant screaming in perfect good faith, "Gladstone is the devil himself, and Bright's very outward appearance proclaims him one of the frogs in the Apocalypse!" The three frogs in the Apocalypse, we remember rightly, come respectively out of the dragon's mouth, out of the mouth of the beast, and out of the mouth of the false prophet. Mr. Bright certainly did not come out of Mr. Gladstone's mouth, so he cannot be the one who came out of the mouth of the dragon. Perhaps Mr. Cobden was the false prophet, and Mr. Bright is the frog that came out of his mouth; but how his personal appearance identifies him with any one of these Apocalyptic frogs it is hard for ordinary men to apprehend.—*Spectator.*

From the Mainland.

The steamer Enterprise, Capt. Swanson, arrived at 12 20 o'clock yesterday bringing thirty passengers and $40,000 in treasure. Among the passengers were Mr. Arthur Fellows, Capt. Fleming and Mr. Graham. Mr. Graham left William creek on Monday the 12th. At that time rain was falling heavily. Along the waggon road rain also fell, but too late to revive the languishing crops. By telegraph to Yale a day or two ago it was announced that the rain continued for a week throughout Cariboo. Water was plentiful and prosperity general.

CARIBOO MINING INTELLIGENCE.

[From the Cariboo Sentinel, July 7th.]

WILLIAM CREEK—The hydraulic companies have been doing very little during the past week. The Flume co cleaned up about 150oz for the week, and the Wilson co 283oz. The Wilson co do not now expect to do much until water becomes plentiful. The Nicholson Bradley co made wages for the week. The San Juan co have not yet cleaned up. The Cornish co cleaned up 41oz for the week, and the California co 20oz; the San Francisco co made wages for the week. Below the Canyon the Barker co took out 116oz for the week, and the Canadian co 30oz. The Caledonia co washed up 96oz for the week. Very little gold is being taken out of the other claims.

STOUT GULCH—The Taffvale company washed up 151oz for the week, and the Coombs co during the last two days of the week washed up 110oz—altogether for the week 114oz. The Floyd co washed up 140oz for the week.

The reports from Conklin gulch, Lowhee, Keithley and Canadian creeks are good.

GROUSE CREEK—Last week the original Flume co's ground—the 1250 feet allowed after "the war"—was worked out, and only a small quantity of gold taken out during that and the week previous. On Saturday last the sluice-boxes of the Garibaldi co were robbed. Of course it is not known how much gold was taken, but the company had been getting good pay for some time, and the robbers no doubt made a good strike. The Never-do-Weel washed up $784 for the week.

HARVEY CREEK—The Minnehaha co have been taking out very good pay recently. Sievewright & Co are getting wages working on a high channel. Considerable gold has been taken out of this creek, but the Minnehaha is the first company that has attempted to work the deep ground.

(From the Sentinel of July 10th.)

LIGHTNING CREEK—The Dunbar co washed up 150oz for last week; the Lightning co about 30 oz.

ANDERSON CREEK—The Wisconsin co washed up 45oz for the week. The Warren co bottomed their shaft and struck a prospect of about a dollar to the pan.

NEW PROSPECTS—Harvey creek is now attracting some attention. It is said that an old channel has been found in the right bank, and a few companies are tunnelling to reach it. Some rich deposits have been found in Harvey creek from time to time, formed no doubt by a wash from the channel alluded to. On Keithley creek also a favorable prospect has been obtained by the Cooper co, who got $46 at the bottom of a shaft just sunk. The aggregate amount of gold now being taken out from the Cariboo mines is comparatively small, but scarcely a month passes away without some new discovery being made, showing that the gold deposits stretch throughout a wide range of country.

ACCIDENT—On Tuesday last Mr. Beedy and Rev. Mr. Derrick were proceeding to Van Winkle when the tongue of their buggy broke and the horses ran away and upset the vehicle in the canyon dragging the rev. gentleman for about a rod under the buggy, when the horses extricated themselves and the buggy went over the canyon. Mr. Derrick received injuries which confined him to bed for two days, but we understand that he will be able to attend to his pastoral duties in Barkerville on Sunday as usual. Mr. Beedy escaped with slight injury.

MINING BREVITIES—The Barker co washed up 24½oz on Thursday at noon; the Foster-Campbell co, 39oz; the Coombs co 36oz for one and a-half days' run. The Felix co are doing well. The White Pine co got off the lead in the early part of the week, but found it again on Thursday. The Wilson co are cleaning up about 2oz to the hand per day.

New Anecdote of Bismarck.

The following anecdote is told in Herr Hesekiel's life of Bismarck, the second volume of which has just appeared at Leipsic: Hearing a guest in a tavern speak insultingly of a member of the royal family, Bismarck sprang to his feet, and exclaimed, "Leave the room! If you have not left before this glass is empty, I will break it over your head!" Of course there was an uproar. All the guests rose and began shouting and gesticulating. But Bismarck calmly emptied his glass, and then smashed it on the offender's head with such a hearty will that the glass was in shivers, and the head was left howling. A deep silence followed, in the midst of which the voice of Bismarck was heard asking unconcernedly, "Waiter, what does the broken glass cost?" General applause drowned the answer.

CHEAP SHAVING.—Having recovered his health, Fred Payne's shop is again open to the public. Prices as before. *

European Items.

The son of Czarewitch, born on the 7th, received the name of Alexander.

From August, 1866 to March, 1869, the revolution in Candia cost Turkey $25,000,000 and 30,000 men.

The Emperor of Russia has invited Napoleon to visit St. Petersburg during the Universal Exhibition to be held there in the course of the next year.

Many important failures of commercial houses have recently occurred in Constantinople and Smyrna, and a mercantile crisis is feared throughout Eastern Europe.

A sudden rise in the Arc, a torrent in the Maurienne Alps, has caused some damage to the Mont Cenis Railway, the two bridges of Tennett having been carried away.

At Arsac, France, the lightning recently fell upon the church during divine service. About thirty persons were more or less seriously injured, and a part of the roof destroyed.

The health of the young Queen of Portugal is so impaired that she cannot undertake the trip to Italy advised by her medical attendants. It is feared that her recovery is hopeless.

In the sitting of the North German Parliament, June 5, the budget for the year 1870 was definitively adopted. The revenue of the Confederation is estimated at 75,958,495 thalers, and the expenditure at the same amount.

The periodical election of members to the Second Chamber of Deputies of Holland has been held, and in the city of Amsterdam the three liberal candidates were all elected. The result of the provincial elections is not yet known.

The Madrid *Gazette* of the 5th contains a decree of the Minister of the Colonies, reducing the direct taxes by fifty per cent in the colonial possessions, and ordering that the decrease of revenue resulting from this measure should be met by a small export duty on sugar, tobacco and rum.

The results of thirty-one elections to to the Holland Chamber of Deputies have come to hand. Of the successful candidates twenty are liberals, fourteen of whom sat in the last Chamber, and eleven are conservatives, of whom three are new members. A second balloting will be necessary in five electoral districts.

The *Tagblett*, of Vienna, published the Austrian War Budget for 1870, which amounts to 74,966,000 florins, or five millions more than in 1869. The same paper asserts that the Minister of War will have to move for an extraordinary credit of five to six millions of florins. The War Budget for 1870 is calculated on the basis of a strength of 800,000 men.

The following is a copy of one of the placards recently posted in Hanover:—"Dear fellow citizens, the King of Prussia is coming among us. Let us show him by our demeanour that if he has vanquished our kingdom by force, he has not conquered our hearts" these bills were simultaneously posted in several cities and a packet of twelve was sent to Count Bismarck.

It is announced that General Fleury, aide-de-camp of the Emperor Napoleon, has been appointed French Minister at the Court of Italy. General Fleury has already fulfilled several important missions, and the *Patrie* says that his appointment at the moment when a marked *rapprochement* is taking place between France, Austria and Italy is a fact of the utmost interest.

THE EXODUS FOR AMERICA.—The London *News* says: Are we witnessing the beginning of an English exodus? Some prophets of evil have long fortold that some day our laborers would find the way the Irish peasantry found to prosperity and independence, and that when they did so an exodus would begin. Whatever be the explanation of the fact, the increase of emigration from Liverpool is becoming almost alarming. If in a single week nearly 7,900 persons can find means to set out on a journey to the Western World, it is at least clear that a movement is in progress which needs no special government aid and to keep it going. But it is very doubtful whether this emigration touches the classes who are supposed to need it most. It is not the agricultural laborer nor the hereditary pauper of the towns who is hurrying to Liverpool with his face to the west. It is altogether another class. Probably of the persons who crowded the ten steamers which left Liverpool last week were from the great cities and the manufacturing towns of England and Germany. Their emigration is the late result of the commercial panic. "There is litte to earn and many to keep," and the more energetic earners are pushed to other markets with their labor. Probably so far as it has yet gone, the movement is a beneficial one; but it is to be beneficial just in proportion as it is spontaneous. It is a natural movement of the population which may be anxiously watched by patriotic statesman, but should be neither encouraged nor checked. Many merchants and manufacturers are already alarmed by it; and though we see little in it to cause alarm, nothing which threatens us with an exodus of labor, we can well see that it would be infinitely to the advantage of the country to find some means of giving these enterprising spirits a career at home.

A. GILMORE, Tailor, wishes to inform his friends and the public that he is selling off the balance of his winter stock at cost to make room for spring goods. *

FELL'S COFFEE has become the favorite Colonial beverage, and is to be found on every breakfast table from Victoria to the foot of the Rocky Mountains. *

New Advertisements.

MUNICIPAL.

NOTICE IS HEREBY GIVEN THAT the Nomination for a Councillor to serve in the James Bay Ward during the present Municipal year will take place on THURSDAY, the 29th inst., at 12 O'CLOCK NOON, in front of the Police Barracks, and the poll, if any, will take place on the day following at the office of Mr F W Green, Broughton street. The Poll will be kept open between the hours of 8 o'clock a. m., and 4 o'clock p. m.

By order of the Mayor,

WM. LEIGH, C. M. C.

City Council Chambers, Broad st., Victoria, B. C., July 21, 1869. } jy22

SEVENTH INDUSRIAL EXHIBITION OF THE MECHANICS' INSTITUTE, OF THE CITY OF SAN FRANCISCO.

Will be Open to the Public at 11 a. m. 14th September, 1869.

THE BOARD OF MANAGERS ANnounce that the Seventh Industrial Exhibition will be open as above, in the spacious Exhibition Building erected on Union Square, in the City of San Francisco, and no pains will be spared to make it complete in all its details.

The Building is water-proof, well ventilated, and lighted (at night) by 1500 gas jets; is provided with tables for exhibitors' use, and has a line of shafting 200 feet long, provided with necessary pulleys and ample steam power to exhibit working machinery, and covers an area of 90,000 feet.

The lines of telegraph wires will be connected in the building, where, also, will be the Postoffice and Express Companies boxes. A fine Band will discourse music every evening and afternoon, and the visitor will find ample provision for his comfort in every particular.

The various Hotels are making extensive preparations to accommodate visitors at moderate rates during the Exhibition season; and the Board of Managers will, through an agent, extend all information to strangers seeking accommodations during their stay in the city at that period.

There is no charge to exhibitors (except ticket of admission.) and exhibitors are notified that applications for space must be received before August 28th, or space cannot be definitely assigned.

Articles intended for exhibition must be in the building by Saturday, 18th September, and no article can enter for competition unless in position by that time

Rules and Regulations, Circulars and Blanks will be forwarded on application at the rooms of the Mechanics' Institute, 29 Post street, San Francisco, or by addressing J. H. GILLMORE, Corresponding Secretary, same address.

Articles from the country must be marked distinctly, "For the Seventh Industrial Exhibition, San Francisco, California. Care J. H. Gillmore, Corresponding Secretary." jy21sd&w

RE-OPENING.

MISS MILLS WILL RE-OPEN HER SCHOOL, corner Douglas and View streets, on Monday, the 2d August next. jy19 1w

AGRICULTURAL AND HORTICULTURAL SOCIETY,

A GENERAL MEETING OF THE SUBscribers to this Society will be held at Smith's Hall, Government street, on Friday next, the 23d inst., at 11 o'clock a. m., for the purpose of electing officers and transacting other business.

J. CHESTNEY BALES
Jy 19 Hon. Secretary.

LOST.

YESTERDAY ABOUT 4 O'CLOCK, PRObably on Yates street or Government street, a LADY'S GOLD WATCH with enamelled cases, diamonds on the outside of both. It was attached to a gold chain with a hook. By leaving the above at Watson's Jewellery store, Government street, the finder will be suitably rewarded. jy14

QUEEN CHARLOTTE COAL MINING COMPANY (Limited.)

NOTICE IS HEREBY GIVEN THAT the ordinary General Meeting of the Shareholders of the abovenamed Company for July, will be held in the Council Chambers, corner of Broad and Trounce streets, Victoria, on Wednesday the 21st inst., at 1 o'clock p m.

H. GASTON,
Victoria, July 13th, 1869. Secretary.
jy14

Ex California Steamers!

FOR SALE

ORANGES, LEMONS, LIMES,

And all Kinds of Fresh and Dried Fruits.

—ALSO—

An assortment of

GROCERIES,
DRY GOODS,
BOOTS, SHOES, &c.

BY

SIDNEY PITTS.

Commission Merchant,
Wharf street, cor, Fort.

S P. begs to inform the Traders of British Columbia and the Sound that orders placed in his hands for American Merchandise will receive prompt attention

☞ Consignments of California Fruits received by each steamer. jy16 1m

CHEAPEST AND BEST

Book AND Job Printing

AT THE

BRITISH COLONIST OFFICE

GREAT REDUCTION

Having added

NEW AND BEAUTIFUL

JOB TYPE

TO OUR PLANT,

And attached the latest improvements to our

HOE'S POWER PRESS

WE ARE PREPARED TO PRINT

CARDS
BILLHEADS,
BLANKS,
POSTERS,
CIRCULARS,
HANDBILLS,
PHAMPHLETS,
BOOKS,
ETC, ETC.

In better style, at Lower Rates and with Greater Expedition than any other Office in the Colony.

WANTED,

ONE OR TWO ADDITIONAL FARM Hands during harvest

J. D PEMBERTON,
Je25 1m Farm Cottage, Victoria District.

New Advertisements.

OPPOSITE THE POST OFFICE.

WILSON'S

Large Stock of

SUMMER CLOTHING,

NEEDS LITTLE ADVERTISING,

As inspection it is found to combine

All the Newest Styles and Patterns

WITH GOOD QUALITY & LOW PRICES!

New SUMMER Goods

A. B. GRAY,

Government Street,

Has received by last Steamer a choice and complete assortment of Staple and Fancy Dry Goods, comprising,

Black and Fancy Silks,
Irish Poplins,
French Merinoes,
Fancy Dress Goods,
Abyssinian Cloths,
Glace and Alpaca Lustres,
Spanish and Pusher Shawls,
Paisley and Rich Broche Shawls
Silk Jackets and Mantles,
Prints and Ginghams,
Parasols and Sunshades,
Gloves and Hosiery,
Ladies' Underclothing,
Children's ditto,
Hats, Trimmings, &c.

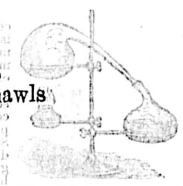

New Goods received monthly overland, direct from the best European markets.

GRELLEY & FITERRE,

IMPORTERS,

And Wholesale Dealers

IN FINE

ENGLISH, FRENCH,

AND

AMERICAN LIQUORS,

Champagnes, Cognacs, Clarets and Whiskies,

In the STONE BUILDING, opposite the "Royal Hotel," Wharf street, Victoria, Vancouver Island.

AGENTS FOR

Napoleon's Cabinet and Bouche Champagne,
Hostetter's Bitters
Boker's Bitters
Sansevain's California Wines and Bitters,
Bancroft Cider

A LARGE STOCK OF

Bonded Wines, Brandies Ale and Porter

ALWAYS ON HAND.

jy6

Municipal Notice.

Sidewalks.

NOTICE IS HEREBY GIVEN, THAT all Sidewalks within the City Limits must be placed in good repair and properly nailed down to the bearers, in default of which the Mayor and Council will cause the same to be done at the expense of the parties concerned.

For order of the Mayor and Council,

W. LEIGH, C. M. C

June 26th, 1869 jy1

CROWN HOTEL,

Esquimalt, V. I.

The nearest Hotel to the

STEAMBOAT LANDING,

And the largest and best conducted Hotel in Esquimalt

Superior Accommodation for Families and Travellers.

A Restaurant

Is attached to the Establishment, where the best the Market affords can be obtained at all hours.

THOS. TUGWELL,
Je29 Proprietor.

Notice.

FROM THIS DATE UNTIL FURTHER notice, the Steamer

LILLOOET

Will leave

NEW WESTMINSTER FOR YALE

EVERY SATURDAY ONLY,

Returning the TUESDAY following, carrying BARNARD'S EXPRESS.

New Westminster, July 3d, 1869

N. B. The above Steamers will not be responsible for Leakage of Liquids shipped in Tins or Glass. jy6

Fairfield Academy.

BOARDING AND DAY SCHOOL FOR YOUNG LADIES.

MADAME PETIBEAU INFORMS HER PUpils that the Studies will be resumed on THURSDAY NEXT, the 8th of July inst. jy14 2w2p

Clean Your Chimneys.

BENJAMIN WAKEFIELD BEGS TO inform the Public of Victoria that, having had many years experience in Sweeping and Cleaning Chimneys, and preventing their smoking, he is prepared to execute all orders in that line, general work included.

Orders left at Fell & Co's store on Fort Street, or at the third house East of the Bavaria Brewery, will be promptly attended to. my11 3m

SECOND

Annual Pic-Nic

OF THE VICTORIA

FIRE DEPARTMENT.

THE SECOND ANNUAL PIC-NIC OF the Victoria Fire Department will be held on

SATURDAY, the 24th of JULY, 1869,

AT

Medina's Grove,

Rear of Government Buildings, James Bay.

A fine commodious Platform will be erected for Dancing

Games, various Sports, Swings, &c, will be provided for the amusements of the Visitors.

TICKETS.....ONE DOLLAR

COMMITTEE OF MANAGEMENT.

John Kriemler, Chief Engineer; John Vogel, Assistant Engineer; John Dickson, President Board of Delegates; Thomas Burnes, Foreman Tiger No. 2; Thomas Geiger, Foreman Deluge No. 1; C.E. Bunting, Foreman Union Hook and Ladder Co.; A. F. Keyser, First Assistant Tiger No. 2; James Orr, Second Assistant Tiger No. 2; Edward Dickinson, First Assistant Union 1; Henry Foreman, Second Assistant Union 1; Henry North, First Assistant Deluge 1; John Crowther, Second Assistant Deluge 1.

Refreshments will be provided on the Grounds.

LADIES and CHILDREN FREE. y12.

FRANKLYN RESTAURANT,

Cor. Government and Cormorant Streets,

Victoria, V. I.

THE UNDERSIGNED HAS LEASED the above premises, and having thoroughly refitted them, is prepared to supply boarders with the best the market can afford. Meals at all hours during the day.

jy3 M. WHITE, Proprietor.

CEDAR HILL SCHOOL DISTRICT.

NOTICE.

A MEETING OF THE INHABITANTS of this District will be held at 2 o'clock p.m. on SATURDAY the 24th inst, at Cedar Hill Church, to take steps towards opening a School and to devise ways and means for carrying it on,

BOUNDARY OF CEDAR HILL SCHOOL DISTRICT.

Commencing where the boundary line of section III, Victoria District, meets the salt water at Rock Bay thence W and N along salt water to a point where the N W boundary line of section I, Victoria District; thence along the N boundary line of said section and in a direct line to the Saanich road; thence along said road to the boundary line between Lake and Victoria Districts; thence along a boundary line to salt water at Cordova Bay; thence S and E along the coast to the boundary line of the Victoria School District at Oak Bay; thence in a direct line West to Rock Bay

CEDAR HILL, July 10, 1869

JOHN IRVINE,
jy12 GEORGE DEANS.

FOR SAN JUAN

THE STEAMER

FLY OR EMILY HARRIS

Carrying the U. S. Mails, will sail every

Tuesday Morning

FOR THE ABOVE PLACE,

Returning Same Day.

For Freight or Passage, apply

Je30 ON BOARD

THE BRITISH COLONIST.

Thursday Morning, July 22, 1869.

Auction Sales To-day.

LUMLEY FRANKLIN.....Yates Street..... Will sell at salesroom, at 12 o'clock noon, the schooner Nanaimo Pacet, together with all her spare Sails, anchors, &c.

Distribution of Premiums Merited by the Pupils of St. Ann's Convent, Victoria, V. I., July, 1869.

Miss Mathilde Delatre—1st class, ribbon of merit, 1st prem. Politeness.

Miss Leila Flemming—2nd class, ribbon of merit, 1st prem. Good Conduct.

Miss Virginia Campbell—3rd class, ribbon of merit, 1st prem. Good Conduct.

Miss Emily Henderson—1st prem. Christian Doctrine.

Miss Christiana Laumeister—2nd prem. Christian Doctrine.

Miss Emily Henderson—1st class, 1st prem. Rhetoric, 1st Geography, 1st Mythology, 1st History, 1st Composition, 1st Painting, 1st Instrumental Music, 1st Vocal Music.

Miss Jane Huston—1st Composition, 2nd Grammar, 1st Writing, 3rd French, 2nd Fancy Work.

Miss Carrie Huston—1st Grammar, 1st Arithmetic, 3rd Fancy Work.

Miss Paulina Laumeister—2nd class, 1st prem. Excellence.

Miss Mary Derham—2nd class, 1st prem. Assiduity.

Miss Paulina Laumeister—1st Grammar, 1st Geography, 1st History, 1st Arithmetic 3rd Music, 2nd French.

Miss Mary Derham—1st Grammar, 1st Geography, 2nd Arithmetic, 3rd Instrumental Music.

Miss Mathilde Delatre—2nd Geography, 1st Vocal Music, 2nd Instrumental Music, 1st Fancy Work.

Miss Mary Ellen Pendergast—2nd Geography, 3rd Arithmetic, 1st prem., 2nd Division of Music, 2nd Fancy Work.

Miss Maggie Doane—2nd Composition, 1st Arithmetic, 2nd Instrumental Music, 2nd Drawing.

Miss Christiana McLean—1st History, 2nd Grammar, 3rd Arithmetic.

Miss Mary O'Dwyer—2nd History, 4th Instrumental Music.

Miss Sophia Cameron—2nd Grammar, 2nd Geography.

Miss Emily Riddley—2nd History.

Miss Christiana Laumeister—3rd class, Excellence.

Miss Mary Louise Tiesst—3rd class, Assiduity.

Miss Christiana Laumeister—2nd Grammar, 1st Geography, 1st Arithmetic, 2nd plain-sewing.

Miss Mary Jane Neilye—1st Grammar, 1st Arithmetic, 1st Vocal Music.

Miss Josephine Newberger—1st History, 1st Geography, 2nd plain sewing.

Miss Mary Jane Murray—2nd Arithmetic, 2nd Geography, 3rd Grammar.

Miss Leila Flemming—1st Geography, 3rd Arithmetic, 3rd French.

Miss Hannah Walsh—1st Reading, 4th Fancy Work.

Miss Marie Louise Tisset—2nd Geography.

Miss Annie McLean—2nd History, 3rd Grammar.

Miss Adelina Cook—2nd Reading.

Miss Virginia Medana—1st Reading, 4th Arithmetic.

Miss Minnie Wallace—2nd Reading.

Miss Emma Sackman—1st Needlework, 4th Writing.

Miss Charlotte Riddley—3rd Grammar.

Miss Josephine Promis—4th class, 1st prem. Assiduity, 1st Geography, 1st Grammar.

Miss Julia Hambourg—1st Grammar, 1st Geography.

Miss Virginia Campbell—1st Writing.

Miss Emma Webster—1st Arithmetic.

Miss Jeanette Dickson—2nd Grammar, 2nd Geography.

Miss Emily Winnard—2nd Arithmetic.

Miss Maggie Walsh—1st Spelling, 2nd Geography, 2nd Reading.

Miss Maggie Joice—1st Reading.

Miss Kate Costello—2nd Arithmetic.

Miss Mary Gorman—2nd Arithmetic, 3rd Work.

Miss Dorothea Cameron—2nd Writing.

Miss Annie O'Dwyer—1st Writing.

Miss Martha Riddley—2nd Spelling.

Miss Agnes L. Murray—3rd Spelling.

Marcella Story—5th class—1st Spelling, 2nd Arithmetic.

Carrie Webb—1st Arithmetic.

Agnes O'Dwyer—1st Spelling.

Ellen Gorman—2nd Spelling.

Kate Greenwood—2nd Spelling.

Minnie Humphrey—3rd Spelling.

Annie Joice—3rd Spelling.

Reading—Kate Mahoney, Jane Nelson, Ellen McFadden, Eliza Bond, Sarah McDowell, Josephine Doll, Maggie McTeigh, Christiana Story, Isabella Dunlevy, Charlotte Neilye, Rosy House, Teresa O'Dwyer, Jennie Wilson, Maggie Wilson, Mary Gails, Rosy Gails.

It appears to be the opinion in England that the wheat crop there this year will neither be early nor great, owing to the cold north and east winds which prevailed during May. It is thought also that flour is not likely to be dear; some maintaining that it will never be dear again, and that beef will never be cheap. The prices of wheat will be low while no war deprives America and Russia of the facilities of sending their produce to the English market. The supply of beef is already below the demand, and the taste for it and the means of purchasing it are increasing.

The embarrassments of the Duke of Newcastle, the last English nobleman who has come to grief on the turf, have been overstated. The real facts are these:—The Duke owes Mr Padwick, as stated, £89,000, he also owes a Jewish gentleman £123,000 But if, for the next three years, he is content to live at the rate of £10,000 a year—his wife's income—all these debts will have been paid off; the estates bringing in £70,000 a year. One of his friends testifies that he had unfortunately 'backed up' another bankrupt nobleman.

The Hudson Bay Co.'s bark Princess Royal, Capt. Anderson, arrived on Tuesday, from Santa Cruz, whither she had conveyed a cargo of nitre from Valparaiso for the powder mills. The bark will proceed to the B. C. & V. I. Mills, Burrard Inlet, to load with spars for London.

Thresher.—An eight-horse thresher has been imported by the Bryant Bros., farmers, of Saanich.

City Council.

Tuesday, July 20.

Present—His Worship the Mayor, Councillors McKay, Russel and Gerow.

Communication from property holders on North Park street, asking for improvements to be made on the above street before the winter commences. Referred to Street Committee.

Communication from J. B. Timmerman, asking Council to do something towards the removal of thistles within the city limits. Filed

Communication from Secretary of Queen Charlotte Coal Mining Co., asking permission to hold meetings in Council Chambers. Leave granted.

Account from G. Stelly, for a box drain on Pandora street, amounting to $7. Referred to Finance Committee.

Communication from J. Ragazzoni, with regard to Mr. Passerard letting houses to Indian women for the purpose of prostitution. The Mayor stated that according to Health Bye Law all Indians, except those having certificates as servants, will be removed to the Reserve as soon as houses are built for their accommodation.

Account from H. F. Heisterman, for rent of Council Chambers. Ordered paid.

Communication from F. W. Green, stating that he had accompanied the Street Committee to examine the work on Blanchard street, and found that the work was finished according to contract.

An account from *British Columbian* newspaper for the sum of $20, and the sum of $50 on account to Mr. Wells. Ordered paid.

Moved that the Clerk of the Council be instructed to issue notices for the election of a Councillor in place of Mr. Gibbs, for James Bay Ward, whose leave of absence has expired.

The Mayor stated that it was the duty of the Council to impress upon citizens the necessity of carrying out the Health Ordinance and every person who had any nuisance upon his premises to have it removed at once.

Moved that the Street Committee be empowered to employ a team for the purpose of hauling gravel for the repair of Fisgard street. Carried.

The Council then adjourned.

The Wise Watchman.—James Innes, another of the victims of Nathan Weiss, the traveling watchmaker, appeared to prefer a charge against the prisoner of obtaining a watch, a clock and a guinea from him under false pretences.

Magistrate—What is the clock worth?

Witness—I should say it is worth $10

M—You *should* say; well, what is it worth?

W—I *think* it's worth $5 more or less

M—But what do you *know* it is worth?

W—Well, I *suppose* it's worth $5, more or less.

M—You suppose. Is it worth $5, $2 or fifty cents?

W—Well, I'm no watchmaker, but it *might* be worth $5.

M—Yes, but what *is* it worth?

W—Well, I should say—

M—Come, come, swear to something.

W—Well, I should think—I should say—rather, I mean that it *is* worth $250 (a laugh).

Mr Thomas Russell, another victim, swore that prisoner came to him and got two watches to repair from him; and forgot to return them. Weiss offered witness a guinea for $5 25.

Mr Courtney appeared for the defence. The Magistrate said the public had been greatly gulled by Weiss, and he should remand him until Monday to give other complainants a chance to come forward.

Picnic.—The scholars of St Andrew's Church Sabbath School were yesterday entertained to their annual picnic. The place selected was Medina's Grove, where numerous swings and other amusements were prepared for the children, while their creature comforts were attended to by a copious supply of all the dainties which the active imagination of happy children could suggest. About 150 boys and girls participated in the day's enjoyment which was much augmented by the assistance of the parents and numerous friends of the children, who paid a visit to the scene of the festivities. The joyous group continued their pleasures till half-past seven o'clock, when after giving three cheers for St Andrew's Church Sabbath School, they proceeded to their respective homes. It affords us much gratification to learn that the school is in a highly prosperous condition, and that there is a continuous increase to the roll of membership.

Local Brevities.—The steamship Active sailed yesterday morning for Nanaimo, where she will coal and await the arrival of the Seward Party before proceeding on to Sitka ....The Municipal Council intend, wisely, to enforce the sanitary bylaws and, as the first step toward cleanliness, have adopted regulations respecting the Siwashes, who must live on the reserve, except where they are servants employed by white persons.... An American codfishing vessel has arrived at Port Townsend from the East. There are six others on the way....An emigrant wagon reached Seattle a few days ago with a settler's family from Utah. They came over the line of road which it is proposed to follow in the construction of the North Pacific Railroad.....A Councillor will be elected for James Bay Ward on the 29th inst., in the place of Mr Gibbs, who has overstaid his leave.

Cemetery Fence on Fire.—Yesterday word was brought to town that the fence and brush at the Jewish Cemetery were in flames, and Messrs. F. W. Keyser and H. M. Cohen, [manager of the Cemetery,] proceeded to the spot in a buggy, and fortunately arrived in time to save a great portion of the fence and extinguish the fire before it had reached the railings surrounding the graves. The damage done is about $80. The fire was discovered by a boy who brought the news at once to town.

Naval.—From a private letter received by a gentleman in this city we learn the following information with regard to the movements of H. M. ships of war on the Pacific coast. The letter is dated from Valparaiso, May 31st:—The Cameleon and Charybdis had left for this place, and are now fully due. The Boxer had arrived from England en route for this place. She may be looked for in the course of two months. The Topaze had sailed for England. The Zealous was still at Valparaiso. The Satellite will leave here for the Southern coast after the arrival of the ships now due. The gunboat Forward will be paid off and sold in two months. Commander Larcom will return to England. The Forward will be sold just as she now lies with everything in her except her guns.

Cutting.—Henry Wolf was arrested by officer Kennedy yesterday morning, on the steamer W G Hunt, as she was about leaving for the Sound, on a charge of assaulting James Boland with a deadly weapon. The parties were in a saloon playing cards when the prisoner drew a knife and struck at him, cutting his coat and vest, but, fortunately, not penetrating the flesh. Mr Courtney appeared for the defence. The prisoner is remanded by the Police Magistrate until today.

The Executions.—The Indian convicted of the murder of Robinson, the Salt Spring Island settler, will be hanged on Saturday morning in front of the jail. The two Indians convicted of the John Bright massacre will be received on board H. M. S. Sparrowhawk on Monday and conveyed to the scene of their crimes, were they will be hanged. A strong detachment of Marines will accompany the expedition to preserve order. The execution will take place in the presence of the tribe.

Forest Fires.—Immense volumes of smoke may be seen ascending from the American side of the Straits; the whole country appears to be in flames. South of Seattle the woods are still on fire and the telegraph poles are burned again. If the interruption continues much longer, we shall have to send over our steam Tiger to stay the progress of the devouring element.

The great iron buoy brought up from the west coast by the schooner Alert, is an estray from Columbia river. It broke from its moorings several weeks ago. Yesterday it was claimed by Commodore Watson of the U. S. Lighthouse Department and will be handed over to the Shubrick on payment of salvage charges.

Whales.—Six enormous whales passed Clover Point yesterday morning—sportily spouting and sporting in their native element within a short distance of shore. The oily rascals seem to be aware that Roys has abandoned his whaling enterprise and gone away.

The U. S. Revenue Cutter Joe Lane was sold by auction at Port Townsend on Tuesday for $3000. The purchaser was Mr. J. Boscowitz, of this city. The Joe Lane is 150 tons burthen and is considered a staunch vessel.

The Seward Party sailed on the steamer W. G. Hunt yesterday morning for Sitka *via* Puget Sound and Nanaimo. An immense crowd congregated on the wharf to see them off. Dr. Franklyn, R. A., accompanies the party by invitation of Mr. Seward.

The Imperialist.—This newspaper, which is devoted to the task of changing the United States to a monarchy, is said to be owned by a member of Grant's Cabinet, and is the organ of the Grand Army of the Republic.

Neah Bay.—Major J. H. Hays, U. S. A., who has been appointed Indian Agent at Neah Bay, *vice* H. A. Webster, arrived on the Active.

Sir Thomas Gladstone, elder brother of the Premier, was one of a delegation who waited upon the Earl of Derby to urge the House of Lords to reject the Irish Church Bill.

Imitation calicoes, made of paper, are now sold in England.

By Electric Telegraph.

LAST NIHGT'S DISPATCHES.

SPECIAL TO THE DAILY BRITISH COLONIST

New Westminster, July 20—Fires still continue raging in the immediate neighborhood of the town. The Fire Co. have been kept on almost constant duty for the last two days, but even against their efforts the devouring element encroaches. Great effrts will have to be made to-day in order to save the saw mill and other buildings at the lower end of the town. The plank walks connecting them with the town have caught. The heat is intense. The extraordinary run of salmon in the Fraser still continues; nothing within the recollection of the earliest setlers equals it. Fifteen hundred barrel of prime salmon will be put up here this summer.

Victoria House.—Just recevied by Express the New and Elegant Lace Scarfs, (Garde Francaise, Chevreuse and Inroyable), Real Lace Shawls, Irish Poplins, Glace Silks, Satins, Ribbons, Trimmings, Buttons, Flowers, Trimmed Sets, Lace Falls, Silk Sergen, New Dress Materials, and a variety of Fancy Goods; also a complete assortment of Ladies' Skirts and underclothing. *

The True Medical Doctrine.

Nature when struggling with disease, indicates unmistakably the kind of assistance she requires. In cases of nervous weakness and general debility, the feeble pulse, the lack-lustre eye, the melancholy visage, inform us as plainly as if each organ had a tongue, that a *medicated stimulant is needed*. It does not require the aid of a medical education to understand this dumb appeal for new vigor, from an exhausted system. Every reader of these lines can comprehend it just as well as the graduate of a physicians' college. Let not this demand of enfeebled nature be neglected. Respond to it promptly by commencing a course of HOSTETTER'S STOMACH BITTERS, a preparation uniting, in their highest excellence the properties of a stimulant, as invigorant and an alterative. Before three days have elapsed, from the taking of the five dose, a beneficial change will be manifest in the bodily and mental condition of the patient. The pulse will be stronger and more regular the eye will begin to lose its dull expression, the muscular and nervous systems to recover their tension, and the spirits to improve. Persevere and a complete revivification of the depressed animal and mental powers is certain. In cases of dyspepsia and biliousness, the same salutary results will be obtained. The appetite will revive, the sallowness of the skin disappear, and all the distressing symptoms which accompany disorders of the stomach and liver will rapidly subside. The cold of winter often intensifies these complaints by checking the perspiratory action, and whichso much morbid matter is evaporation through the pores in milder weather, and therefore the BITTERS are especially useful to the dyspeptic and billious at this season.

2*

SCROFULOUS DISEASES

Require a powerful detergent to remove them from the system. Bristol's Sarsaparilla possesses all the necessary properties. Its searching, purifying, and healing powers speedily change the depraved nature of the secretions and the blood; moderate doses of Bristols Pills, taken at same time purge out all the foul humors set free by the Sarsaparilla, and a cure is effected. 587.

"While there is life, there is hope." The inventor cured himself by this great medicine, after he had been pronounced incurable by several of our able physicians. He carefully studied the nature and the effect on the system, of each of the vegetable products of which it is composed, and after long and laborious experiment, was enabled to produce the best possible result of their combination. Dr. Walker's Vegetable Vinegar Bitters made a new man of the inventor, cured his neighbors and is now publicly introduced for the welfare of mankind. 21

Fragrance the most lasting!
Fragrance the most delicate!
Fragrance the most exquisite!
Fragrance the most refreshing!

All are combined in Murray & Lanman's Florida Water—the only recognized perfume of fashion.

☞ As there are counterfeits, buyers should always ask for the Florida Water prepared by the sole proprietors, Lanman & Kemp, New York. 561.

Holloway's Ointment and Pills.—Old Wounds, Sores, and Ulcers.—Daily experience confirms the fact which has triumphed over opposition for thirty years—viz, that no means are known equal to Holloway's remedies for curing bad legs, sores, wounds, diseases of the skin, erysipelas, abscesses, burns, scalds, and, in truth all cases where the skin is broken. To cure these infirmities quickly is of primary importance, as the compulsory confinement indoors weakens the general health. The ready means of cure are found in Holloway's Ointment and Pills, which heal the sores and expel their cause. In the very worst cases, the Ointment has succeeded in affecting a perfect cure after every other means has failed of giving any relief. Desperate cases best display its virtues. 24*

Rowlands' three great preparations for the hair, the complexion, and the teeth, are known in all quarters of the globe. Their famous "Macassar Oil" has been counterfeited in France, Germany, and elsewhere, but none of the spurious preparations have possessed the extraordinary properties of the genuine article. Rowland's "Kalydor" for the complexion has retained its prominent place among fashionable cosmetics notwithstanding the numerous new articles introduced for the complexion. The "Odonto" for the teeth is highly prized by thousands who have used no other dentifrice for years. Rowlands' great success during the past two generations, and their present prominent position as manufacturers, may justly be attributed to the excellent character of their articles, and to the fact that unlike many other proprietors of established fame, they do not allow their cosmetics to deteriorate in quality. 3*

Buy It and Try It.—Russell's celebrated coffee. The best on the Coast. Warranted a pure and healthful beverage. *

Auction Sales.

AUCTION

By order of the Government

Sale of that well-known Schooner

The Nanaimo Packet.

LUMLEY FRANKLIN

Has been instructed by the Government, to sell at

His Salesroom, Yates St.,

THIS DAY

Thursday next, July 22,

AT 12 O'CLOCK, NOON,

THE SCHOONER

NANAIMO PACKET,

40 ft. in length, 13 6-10 ft. in breadth, depth of hold 4 11-10 ft., 23 tons register.

Together with her Stores, Tackle and Apparel, Set of Sails, Spare Anchor, &c., as she now lays in Victoria Harbor.

LUMLEY FRANKLIN,
jy19 Auctioneer.

Auction Sales

Lumley Franklin,

AUCTIONEER, COMMISSION & REAL ESTATE AGENT

Begs to announce that he has taken the Fireproof Brick Building in Yates street, nearly opposite Messrs. Wells, Fargo & Co.'s Express office. Having had eleven years experience in the Auction business, he respectfully solicits a renewal of public upport. ma13

AUCTION.

IMPORTANT SALE OF

BAR ROOM & HOTEL

FURNITURE!

Basket Carriage,

Valuable Horse,

Collard & Collard Piano,

WINES, LIQUORS, &c.

LUMLEY FRANKLIN

Has been instructed by the Proprietor, who is leaving the Colony, to sell on the premises on

Friday, July 23, 1869,

AT ELEVEN O'CLOCK, A.M.,

The Entire Stock of

WINES, FURNITURE,

ETC., ETC., ETC.

OF THE

Eureka Saloon & Hotel

Government street, Victoria.

Comprising Champagne and other Wines, Liquors of various kinds and brands, Glassware, Mirrors, Arm and other Chairs, Lounges, Looking Glass, Parlor and Kitchen Stoves, Counters and Shelving, Gas Fittings, Carpets and Matting, and the Furniture of 8 Bedrooms.

—ALSO—

GRAND PIANO by Collard & Collard, one of the very best instruments in the Colony.

—ALSO—

A Superior BASKET CARRIAGE newly Painted, and fitted with new Tires

—ALSO—

That celebrated Horse "JOE LANE" quiet and gentle, a most suitable lady's horse, and goes well in harness.

—ALSO—

A new Set of Harness, Rugs, Stable Gear, &c., &c.

—ALSO—

A Phœnix Fire-proof Safe.

LUMLEY FRANKLIN,
jy21 Auctioneer.

AUCTION.

Preliminary Notice.

Important Sale of Balance of wholesale stock Tobacco, Cigars, Pipes Cigaritas, Matches, &c,

LUMLEY FRANKLIN

Has been instructed by

MESSRS. L. AND J. BOSCOWITZ.

To sell at their store, Yates street, near Wharf street, on

Tuesday, July 27th,

AT ELEVEN O'CLOCK, AM.,

The balance of their Stock, consisting in part of:

TOBACCO, various brands,

CIGARS, various brands

GARCIA CIGARITAS

Ass't'd Fancy Wooden and other PIPES

MATCHES, Etc., Etc

Particulars in details hereafter.

LUMLEY FRANKLIN,
jy15 Auctioneer.

New Advertisements.

J. P. Davies & Co

AUCTIONEERS AND COMMISSION MERCHANTS. Salesroom Fireproof Stone Building, Wharf Street near Yates.

Cash advances made on Consignments.

MORE THAN 200,000 Persons

Bear testimony to the Wonderful Curative Effects of

Dr. Joseph Walker's

These Bitters are not a gilded pill to delight the eye or please the fancy, but a medical preparation composed of the best vegetable ingredients known.

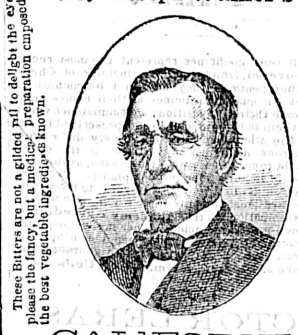

'The Life of all flesh is the Blood thereof.'—Purify the Blood and the health of the whole system will follow. Is a gentle Purgative as well as a Tonic.

CALIFORNIA

VINEGAR BITTERS

Manufactured from the native Herbs and Roots of California,

☞ **The Great Blood Purifier.** ☜

FOR INFLAMMATORY AND CHRONIC RHEUMATISM AND GOUT, DYSPEPSIA or INDIGESTION, BILIOUS REMITTENT and INTERMITTENT FEVERS, DISEASES of the BLOOD, LIVER, KIDNEYS and BLADDER, these BITTERS have been most successful. Such Diseases are caused by VITIATED BLOOD, which is generally produced by derangement of the digestive organs.

Cleanse the vitiated Blood, whenever you find its impurities bursting through the skin in Pimples, Eruptions or Sores; cleanse it when you find it obstructed and and sluggish in the veins; cleanse it when it is foul, and your feelings will tell you when. Keep the blood healthy and all will be well.

AGENTS!

R. H. McDONALD & CO.

IMPORTING WHOLESALE

DRUGGISTS,

Corner Pine and Sansome Streets, San Francisco.
jel8yisd&w

Buy It and Try It!

RUSSELL'S

PURE COFFEE!!

NO CHICORY!

NO BEANS!

NO ADULTERATION!

THOMAS RUSSELL, GROCER AND Coffee Roaster, keeps constantly on hand choice Family Groceries, Teas and Provisions

FARMER'S PRODUCE taken in exchange.

COR. FORT AND BLANCHARD STS.
je23

LD. LOWENBERG.

REAL ESTATE AGENT

Government street, near corner of Broughton

WILL PAY PARTICULAR ATTENTION to selling, purchasing and leasing property; to negotiating loans and transacting everything connected with Real Estate business.

Maps of all the different Districts on the Island may be seen at his office. Parties desirous of purchasing homesteads, or making investments, will find on his Bulletin Board Town Lots on nearly every street; Farming or Gardening Land in every District, some of which affords a rare chance for investment.

Money on bond and mortgage to loan, in sums to suit the demands.

Conveyances of every description done at reasonable rates. jy14 1m

Forwarding Notice

J. C. BEEDY

IS PREPARED TO UNDERTAKE THE prompt Forwarding of Freight from Yale to Cariboo, and will have Teams in readiness to transport Merchandise from Quesnelmouth to William Creek.

☞ He will not hold himself responsible for Damage on Oils or Liquids shipped in tin or glass, or for unavoidable detention caused by breakage of Bridges, Roadslides, or any other contingency beyond his control, unless by special contract made in writing in respect of such goods at the time of Shipment.

Yale, May 14th, 1868. J. C. BEEDY. my17 3m

Bass' Ale,

NO. 3 AND INDIA PALE,

IN BULK— For sale by

HENRY NATHAN, JR. & CO.

jy14 1m Wharf street, Victoria

To the Public.

PARIS CARTER CAN BE FOUND AT the office of Mr FRANKLIN, Auctioneer, Yates st., and will carefully and promptly attend to all matters entrusted to him, such as carriage and delivery of Letters, Parcels, etc, or taking charge of property or places of business

☞ Residence—PANDORA ST., near St Louis College.
jy8

TO LEASE.

THE TWO FINE NEW BRICK STORES with iron fronts and stone basements, corner of Government and Fortstreets, will be ready for occupation on or about the 1st of August. For Particulars, apply to THOS C. NUTTALL, Insurance and General Agent
jy13 Government street

F. DALLY

Desires to inform the Inhabitants of Victoria and its vicinity, that he has returned from the Upper Country with a Choice Collection of

New Photographic Views

OF

Mountain Scenery and other highly Interesting Subjects.

CARTES DE VISITE GROUPS,

And Views taken with the greatest care and in the best style of Photographic Art, and warranted to give satisfaction.

The Gallery is situated on Fort street,
VICTORIA, B. C. my17 3md&w

To Farmers Liquor Dealers and others.

150 SUPERIOR BUTTER BARRELS, assorted sizes, and a lot of Liquor Kegs for Sale at

Murphy's Cooperage,

At the lower end of Johnson Street near the Wharf.
jy9 1m*

PANDORA HOUSE

Adjoining the Synagogue, Pandora St.

SINGLE GENTLEMEN COMFORTABLY accommodated with Board and Lodging, or Board only.

Terms Moderate.

jy12 1m

Medical.

French Medicines,

PREPARED BY

GRIMAULT & CO.

Chemists to H.I.H. Prince Napoleon

PARIS.

These different medicines represent the most recent medical discoveries, founded on the principles of Chemistry and Therapeutics. They must not be confounded with secret or quack medicines, as their names sufficiently indicate their composition; a circumstance which has caused them to be appreciated and prescribed by the Faculty in the whole world. They widely differ from those numerous medicines advertised in the public papers as able to cure every possible disease, as they are applicable only to but a very few complaints. The most stringent laws exist in France with regard to the sale of medical preparations, and only those which have undergone an examination by the **Academy of Medicine** and have been proved efficacious, either in the hospitals or in the practice of the first medicalmen, are authorised by the Government. This fact must be a guarantee for the excellence of **Messrs. Grimault et Co.'s** Medicines.

DOCTOR LERAS'

(Doctor of Medicine.)

LIQUID PHOSPHATE OF IRON.

The newest and most esteemed medicine in cases of: **Chlorosis. Pains in the Stomach. Difficult Digestion, Dismenorrhea, Animea, General Debility and Poorness of Blood.**

It is particularly recommended to regulate the functions of nature, and to all ladies of delicate constitution, as well as to persons suffering under every kind of debility whatsoever. It is the preservative of health par excellence, in all warm and relaxing climates.

NO MORE COD LIVER OIL!

Grimault's Syrup of Iodized Horse Radish.

This medicine has been administered with the utmost success in the Hospitals of Paris. It is a perfect substitute for Cod Liver Oil and has been found most beneficial in **Diseases of the Chest, Scrofula, Lymphatic Disorders, Green Sickness, Muscular Atony, and Loss of Appetite.** It regenerates the constitution in purifying the blood, it being the most powerful depurative known. It has also been applied with happy results in **Diseases of the Skin.** Further, it will be found to be of great benefit to young children subject to **Humors and Obstructions of the Glands.**

CONSUMPTION CURED!

Grimault's Syrup of Hypophosphite of Lime.

This new medicine is considered to be a sovereign remedy in case of Consumption and other Diseases of the **Lungs.** It promptly removes the most serious symptoms. The cough is relieved, night perspirations cease and the patient is rapidly restored to health.

N.B.—Be sure to see that the signature of **Grimault & Co.** is affixed to the bottle, as this Syrup is liable to imitations.

MORE DIFFICULT OR PAINFUL DIGESTION!

DR BURIN DU BUISSON'S

(Laureate of the Paris Imperial Academy of Medicine

DIGESTIVE LOZENGES

This delicious preparation is always prescribed by the most reputed medical men in France in cases of derangements of the digestive organs, such as

Gastritis,
Gastralgia,
Long and Laborious Digestion,
Wind in the Stomach and Bowels,
Emaciation,
Jaundice, and
Complaints of the Liver & Loins

NERVOUS HEADACHE NEURALGIA, DIARRHŒA, DYSENTERY,

INSTANTLY CURED BY

Grimault's Guarana.

This vegetable substance, which grows in the Brazils has been employed since time immemorial to cure **Inflammation of the Bowels.** It has proved to be of the greatest service in cases of **Cholera,** as it is a preventive and a cure in cases of Diarrhœa

GRIMAULT & Co.'s Syrup of Ferruginous Peruvian Bark.

Chemists to H. R. H. Prince Napoleon, 43 rue Richelieu, Paris.

This preparation has the great advantage of combining two most powerful tonics known in the medical world. Of perfect limpidity and agreeable taste, this Syrup is taken with pleasure and suits the most delicate stomachs.

It is par excellence the FERRUGINOUS TONIC which should be administered to ladies of delicate constitution, young persons backward in attaining the age of puberty, and to children of a weak constitution and is particularly employed in the treatment of Chlorosis, Anemia, Pale Complexion, Gastrics, Gastralgia, Whites, Leucorrhea, Debility, Want of Appetite, Poverty of Blood, &c.

No more Dyspepsia, Vomiting during Pregnancy, or Sea Sickness.

GRIMAULT'S ELIXIR OF PEPSINE.

Pepsine undergoes no alteration in this delicious preparation. It will consequently be preferred to Pepsine Powders or Pills It is the digestive medicine par excellence and is at the same time a most agreeable table liqueur.

Messrs. Grimault beg to call the attention of the faculty and the public in general to the fact that real pepsine is prepared in France alone. It is far superior to all others often extracted from the stomach of porcl.

NO MORE COPAIBA OR CUBEBS!

Grimault's Capsules and Liquid Extract of Matico Vegitalis.

Where all other preparations have failed these preparations will always effect a cure. These ensure rapid and extraordinary cure of severe recent and chronic cases of private diseases. They are used in the hospitals of Paris by the celebrated Dr Ricord, and found greatly superior to all hitherto known mineral remedies and Copaiba and Cubebs. The injection is used in recent, and capsules in more chronic cases.

SYRUP AND LOZENGES OF SAP OF SEA PINE.

Prepared by Lagasse, Chemist, at Bordeaux, possesses the Balsamic and Resinous Properties of the Sea Pine. It is employed with success against affections of the Chest, Cold, Bronchitis, Catarrh, Asthma, Influenza, Hooping Cough, etc.

In Victoria—Messrs. LANGLEY & CO.

Groceries and Provisions.

FRAUD

On the 27th June, 1866, MOTEEWALLAH, a Printer, was convicted at the Supreme Court, Calcutta, of counterfeiting the

LABELS

of Messrs CROSSE & BLACKWELL, London, and was sentenced by Mr Justice Phear to,

TWO YEARS RIGOROUS IMPRISONMENT

And on the 8th of the same month, for

SELLING SPURIOUS ARTICLES

Bearing Labels in imitation of Messrs CROSSE & BLACKWELL'S, SHAK BACHOO was sentenced, by the Suburban Magistrate at Sealdah, to

TWO YEARS RIGOROUS IMPRISONMENT

CAUTION.—Anyone SELLING SPURIOUS OILMEN'S STORES, under Crosse & Blackwell's name, will be liable to the same punishment, and will be vigorously prosecuted. Purchasers are recommended to examine all goods carefully before taking delivery of them. The GENUINE manufactures of Messrs Crosse & Blackwell may be had from EVERY RESPECTABLE DEALER on Vancouver Island my19 1aw

PICKLES, SAUCES, JAMS

&c. &c.;
(Free from Adulteration.

Manufactured by

CROSSE & BLACKWELL

PURVEYORS TO THE QUEEN,

SOHO SQUARE, LONDON

CROSSE & BLACKWELL'S

Well known Manufactures are obtainable from every respectable Provision Dealer in the World.

Purchasers should see that they are supplied with C. & B.'s genuine goods, and that inferior articles are not substituted for them.

To insure thorough wholesomeness, their Pickles are all prepared in Pure Malt Vinegar, boiled in Oak Vats, by means of PLATINUM STEAM COILS; and are precisely similar in quality to those supplied by them for use at

HER MAJESTY'S TABLE.

C. & B. are Agents for LEA & PERRINS' CELEBRATED WORCESTERSHIRE SAUCE, and are Manufacturers of every description of Oilmen's Stores of the highest quality. my19 1 aw

LEA & PERRINS'

CELEBRATED

Worcestershire Sauce,

DECLARED BY CONNOISSEURS TO BE

THE ONLY GOOD SAUCE.

CAUTION AGAINST FRAUD.

The success of this most delicious and unrivalled Condiment having caused certain dealers to apply the name of "Worcestershire Sauce" to their own inferior compounds, the Public is hereby informed that the only way to secure the genuine is to

ASK FOR LEA & PERRINS' SAUCE

and to see that their names are upon the wrapper, label, stopper, and bottle.

Some of the foreign markets having been supplied with a spurious Worcestershire Sauce, upon the wrapper and labels of which the names of Lea & Perrins have been forged, L. and P. give notice that they have furnished their correspondents with power of Attorney to take instant proceedings against Manufacturers and Vendors of such, or any other imitations by which their right may be infringed.

Ask for LEA & PERRINS' Sauce, and see Name Wrapper, Label, Bottle and Stopper.

Wholesale and for Export by the Proprietors, Worcester; Crosse & Blackwell, London, &c. &c.; and by Grocers and Oilmen universally.

AGENTS FOR VICTORIA—Janion, Green & Rhodes. ja15 1y 1a w

For Sale and To Let.

COUNTRY STORE FOR SALE.

ABOUT 40 MILES FROM VICTORIA, in one of the most desirable and rapidly improving districts. Sold only on account of departure.

For full particulars apply to MESSRS. PROMIS & SANDERS, Grocers, Johnson Street.
je19

MONEY TO LOAN

AT LOW RATES, ON FIRST CLASS security.

HOUSES TO LET.
TOWN AND COUNTRY PROPERTIES

for Sale or to Let.

T. ALLSOP, Agent,
Government street, near Broughton.
ja20 6m*

TWIN OAK FARM

TO BE LET OR LEASED.

THIS WELL KNOWN & PROductive tract of Land in the vicinity of Victoria, situated about 1½ miles from town, is offered to let or lease. The Farm contains about 120 acres, more or less of which about 40 acres are under cultivation and bearing a good crop of barley, oats, peas and timothy There are two dwelling Houses, commodious Barns, Stables and Outhouses. A good Orchard of various fruit trees adjoins the house.

This desirable property will be let, with this year's crop there on, for a term of years, at a reasonable rate, with the privilege of purchase during the term of the lease

The Farming Implements complete, a yoke of Oxen, Team, &c, can be bought at private sale if desired

For particulars, inquire of Ld LOWENBERG, Government st.
jy3

Only Silver Medal Awarded, Paris Exhibition, 1867. Juror, 1862.

PURE CHEMICALS & ALL NEW MEDICINES

T. MORSON & SON,

31, 33, and 124 Southampton Row, Russell Square, London.

HEMICAL WORKS, HORNSEY ROAD; AND SUMMERFIELD WORKS, HOMERTON.

SUPPLY

PURE CHEMICALS AND ALL NEW MEDICINAL PREPARATIONS, including the following specialities:

PEPSINE, the active digestive principle of the gastric juice; an agreeable and popular remedy for weak digestion.

In **Powder, Wine, Lozenges,** and **Globules**

PANCREATIC EMULSION, and **PANCREATINE** in powder, containing the active principle obtained from the Pancreas, by which the digestion and assimilation of fat is effected.

SACCHARATED WHEAT PHOSPHATES, a valuable dietetic preparation for invalids and children, supplying the elements for the formation of bone.

CHLORODYNE (Morson's), this universally approved Anodyne.

CREASOTE—(Caution)—from Wood Tar, of which T. M. & Sons are the only British Manufacturers.

GELATINE, a perfect and economical substitute for Isinglass.

Shipping Orders executed with care and dispatch
ma9

BY ROYAL COMMAND

JOSEPH GILLOTT'S

CELEBRATED

STEEL PENS.

Sold by all Dealers throughout the World. jy

New Advertisements.

GENERAL ABSTRACT

Showing the average amount of LIABILITIES and ASSETS of the Bank of British Columbia, within the Colony of British Columbia, and its dependencies, taken from the several Weekly Statements for the Quarter ending 30th June, 1869.

LIABILITIES			ASSETS	
Notes in Circulation	$103,149 00		Legal Tender Coin in Gold and Silver	$133,934 34
Balances due to other Banks and Branches	23,715 05		Gold and Silver Bullion	53,147 08
Deposits not bearing Interest	$129,684 89		Landed and other Property	56,224 16
Deposits bearing Interest	24,106 00	153,790 89	Balances due from other Banks and Branches	60,664 50
			All debts due to the Bank, including Notes, Bills of Exchange and all Stock and Funded Debts of every description, excepting Notes, Bills, and Balances due from other Banks and Branches	374,610 71
Total amount of Liabilities		$280,053 94	Total amount of Assets	$678,580 79

Amount of Capital Stock paid up at close of the Quarter ending 30th June, 1869 ..... $1,040,000
Rate of last Dividend declared to the Shareholders, ... 3 ℔ cent ℔ annum
Amount of last Dividend declared, ... $21,679 50
Amount of reserved profit at time of declaring such dividend $2,849 66

(Signed) W. POWELL, p. Manager,
CHAS. H. LAWRENCE, p. Accountant.

VICTORIA, B. C., 30th June, 1869.

I, Walter Powell, do hereby declare that to the best of my knowledge and belief the foregoing Statement is a true and faithful account of the average amount of the Assets and Liabilities within this Colony, of this Bank, during the period specified, and that the same was made up from the weekly statements thereof, kept in pursuance of the provisions of "The Banking Act, 1864."

(Signed) W. POWELL, p. Manager.

Declared before me at Victoria, B. C., this 8th day of July, 1869.
(Signed) A. F. PEMBERTON, S. M.

Schedule B.

GENERAL ABSTRACT Shewing the average amount of the Liabilities and Assets within the Colony of British Columbia, of the Bank of British North America, taken from the usual Weekly Statements during the Quarter from 31st March, 1869, to 30th June, 1869.

LIABILITIES.	AM'T.	TOTALS.	ASSETS.	AM'T.	TOTALS.
Notes in circulation, not bearing interest	$134,580 00		Legal Tender Coin, in Gold and Silver		$206,978 00
Notes in circulation, bearing interest			Gold and Silver, in Bullion		53,600 00
Bills in circulation, not bearing interest			Landed and other Property		27,725 00
Bills in circulation, bearing interest			Notes and Bills of other Banks		1,503 00
Balances due to other Banks and Branches	20,591 00		Balances due from other Banks and Branches		286,948 00
Deposits, not bearing interest	$317,743 00		Amount of all Debts due to the Bank, including Notes, Bills of Exchange, and all Stock and Funded Debts of every description, excepting Notes, Bills and Balances due from other Banks and Branches		171,184 00
Deposits, bearing interest	183,002 00				
Total amount of liabilities		$655,916 00	Total amount of assets		$747,938 00

Amount of the Capital Stock paid up at the close of the quarter ended 30th of June, 1869 ..... $5,000,000 00
Rate of the last Dividend declared to the Shareholders, ... 7 ℔ ct ℔ an
Amount of the last Dividend declared $200,000 00
Amount of the Reserved Profits at the time of declaring such dividend 735,806 00

Signed ROBERT BURRELL, Interim Manager.
J GOODFELLOW, Acting Accountant.

Victoria, B. C., 30th June, 1869.

I, Robert Burrell, do hereby declare that to the best of my knowledge and belief, the foregoing abstract is a true and faithful account of the average amount of Assets and Liabilities within this Colony of the above Bank, during the period specified, and that the same was made up from the Weekly Statements thereof, kept in pursuance of the provisions of the "Banking Act, 1864."

(Signed) ROBERT BURRELL, Interim Manager.

Declared before me at Victoria, this 3d day of July, 1869.
jy5 (Signed) A. F. PEMBERTON, S. M.

ACCOUNT showing the whole amount of the DEBTS and ASSETS of the BANK of BRITISH NORTH AMERICA, at the close of the year 1868; and showing also the amount of NOTES payable on Demand, which had been in circulation during every Month of that Year; together with the amount of SPECIE and other ASSETS, distinguishing each Kind, immediately available in every such Month, for the discharge of such Notes.

[Published pursuant to Royal Charter of Incorporation.]

DEBTS	Sterling £	s.	d.	ASSETS	Sterling £	s.	d.
Circulation	228,726	12	6	Specie	343,817	10	6
Other Liabilities	2,014,565	10	8	Other Assets	3,076,635	19	6
	£2,243,292	3	2		£3,420,435	10	0

1868.	Notes in Circulation.	Specie.	Notes on other Banks.
	Dollars.	Dollars.	Dollars.
January	1,399,675 —	2,106,771 63	113 364 64
February	1,381 867 —	1,771,150 78	109,437 43
March	1,232,544 —	1,683,911 12	129 021 10
April	1,212,270 —	1,675,293 84	93,477 83
May	1,139,326 —	1 662 510 21	210,067 —
June	1,123,205 —	1,605,233 57	128,406 —
July	1,119,465 —	2,204 233 93	125,184 30
August	1,126,433 —	2,158,082 82	124,896 73
September	1,281,588 —	1,739,982 85	102,201 84
October	1,352,760 —	1,383,135 56	139,970 01
November	1,306,597 —	1,617,066 25	110 327 96
December	[illegible] —	[illegible] 17	106,460 21

By order of the Court of Directors,

Bank of British North America,
London, May 11, 1869.

R. W. BRADFORD, pro Secretary.

TO THE UNFORTUNATE

NEW REMEDIES, NEW REMEDIES.

Dr Gibbon's Dispensary,

623 KEARNEY STREET, CORNER Commercial, San Francisco, Established in 1854, for the treatment of Sexual and Seminal Diseases, such as Gonorrhea, Gleet, Stricture, Syphilis, in all its forms, Seminal Weakness, Impotency, etc. Skin Diseases (of years standing) and Ulcers. Legs successfully treated.

DR. GIBBON has the pleasure of announcing that he has returned to this State, after an absence of one year during which time he visited all the principal Hospitals of Europe, among them those of Dublin, London and Paris. The following celebrated Hospitals of London are among those visited by the Doctor: Guy's, High street, Borough; St. Bartholomew's, Smithfield, St. Luke's, Old street; St. Mary's, Camb. Place, Pad.; Lock, Harrow Road: University, Gower street; Westminster, Broad Sanctuary; Charing Cross, Agar street, Strand; London, Whitechapel Road; Royal Free, Gray's Inn Road; King's College, Portugal street

DR. GIBBON has spared neither time nor money in seeking out new remedies, and has returned with increased facilities for the alleviation of human suffering.

Horrible Diseases.

How many thousands of persons, both male and female are there who are suffering out a miserable existence from the effects of secret indulgences, or from virus absorbed into the system. Look at their pallid, emaciated and disfigured faces, and their broken down constitutions, disqualifying them from the happiness of marriage or of the enjoyment of life. In this horrid situation thousands suffer until death closes the scene. Let parents, guardians, friends, attend to those who are suffering with any of these horrible, life-destroying maladies—see that they are cared for, and cured before it be too late. Send them immediately to DR. GIBBON, a physician who has made private diseases his especial study for years, who is certain to cure the most inveterate cases without mercury or any injurious drugs. It is important to those afflicted, or to those who are interested in the welfare of their friends, to be careful of the many pretended Doctors who infest all cities, publishing their skill in curing all diseases in a few days, imposing upon the public by using the names of eminent physicians from Europe and other places. Be therefore careful, and make strict inquiry, or you may fall into the hands of those charlatans.

Seminal Weakness.

Semina Emission, the consequence of self-abuse. This solitary vice, or depraved sexual indulgence, is practised by the youth of both sexes to an almost unlimited extent, producing, with unerring certainty, the following train of morbid symptoms, unless combatted by scientific medical measures, viz.: Sallow countenance, dark spots under the eyes, pain in the head, ringing in the ears, noise like the rustling of leaves and rattling of chariots, uneasiness about the loins, weakness of the limbs, confused vision, blunted intellect, loss of confidence, diffidence in approaching strangers, a dislike to form new acquaintances, a disposition to shun society, loss of memory, hectic flushes, pimples and various eruptions about the face, furred tongue, fetid breath, coughs, consumption, night sweats, monomania and frequent insanity. If relief be not obtained, should apply immediately, either in person or by letter, and have a cure effected by his new and scientific mode of treating this disease, which never fails of effecting a quick and radical cure. Dr G. will give One Hundred Dollars to any person who will prove satisfactorily to him that he was cured of this complaint by either of the San Francisco quacks.

MARRIED MEN.

Of those who contemplate marriage, who are suffering under any of these fearful maladies, should not forget the sacred responsibility resting upon them nor delay to obtain immediate relief.

DR GIBBON is responsible, and will give to each patient a written instrument, binding himself to effect a radical and permanent cure, or make no charge.

Cured at Home.

Persons at a distance may be CURED AT HOME, by addressing a letter to Dr Gibbon stating case, symptoms, length of time the disease has continued, and have medicine promptly forwarded, free from damage and curiosity, to any part of the country, with full and plain directions for use By enclosing $15 in currency or $10 in coin, in a registered letter through the Post office or through Wells, Fargo & Co., a package of medicine will be forwarded by express to any part of the Pacific Coast.

Address Dr J. F. Gibbon, 623 Kearney street, corner Commercial, San Francisco.—Post office box 252.

Private Entrance on Commercial Street.

Remember to put BOX 252 on the letter.

Consultations FREE.

Correspondents will please inform Dr Gibbon that they read his advertisement in the British Colonist.

NOTICE

MR. J. G. NORRIS IS AUTHORISED TO COLLECT all debts due to the estate of the late Dr J C DAVIE,

ALEXE B. DAVIE, Administrator.
Victoria, June 9, 1869
je10 1m

ARRIVAL OF

CHOICE WINES

DIRECT FROM FRANCE.

S. DRIARD BEGS TO INFORM THE Citizens of Victoria that he has just received a large invoice of the

CHOICEST BURGUNDY

COMPRISING THE FOLLOWING BRANDS:

NUITS,
POUILLY,
CHABLIS,
ST. GEORGE,
CHAMBERTIN.

All of which he guarantees as being of the first quality and which he intends to sell by Retail at the same Prices as are usually charged by the Wholesale Houses.

COLONIAL HOTEL,

GOVERNMENT STREET. je7

Buckeye Mowers & Reapers

BUCKEYE MOWERS, Pitts' Threshers.

HAVING BEEN APPOINTED AGENT for the above Machines, I shall keep a full supply on hand
je7 EDGAR MARVIN.

ENGLISH BAZAAR,

Fort street, Victoria.

ARCHERY.

MRS JOHNSTON HAS JUST RECEIVED by "ECHO" from England a large assortment of

BOWS, ARROWS, &c., &c.

ALSO

Sets of Cricket & Croquet, Toys, Dolls, English Candies, &c., &c.
ma31 3m

Municipal Notice.

ROAD ORDINANCE, 1869.

THE PUBLIC ARE HEREBY NOTIFIED that the time for paying the Road Tax under the Road Ordinance, 1869, having expired, all parties in arrear for the space of TEN DAYS, from the date hereof, will be proceeded against under the provisions of the above Ordinance

Per order of the Mayor and Council,

W. LEIGH, Collector
June 30th, 1869 jy1

THE MAIL.

A Paper containing the news, the principal leaders, a well-digested summary, and all interesting matter from The Times, and is thus rendered available, in a cheap form, for persons residing abroad or in the colonies.

The days of publication will be Tuesdays and Fridays, in the afternoon, and the price is 6d. per copy, or 8d. a week post free.

Subscribers can obtain THE MAIL through Newspaper Agents, or may have it from the Publisher, on prepayment, at Printing House Square, London
je22 6m 1aw

Insurance.

INSURANCE AGENCY.

MARINE—Pacific Insurance Company, San Francisco.

FIRE—Imperial Insurance Company, London.

LIFE—City of Glasgow Assurance Company, Glasgow

For Rates of Premium, apply to
J. ROBERTSON STEWART, Agent.
Wharf street, Victoria, B. C., 1868. oct3 d&w 1y

Marine Insurance.

THE UNION INSURANCE COMPANY of San Francisco.

INDIVIDUAL LIABILITY, CAPITAL Stock, $750,000.

For insuring Merchandise, Treasure, Commissions, Profits &c. For information, rates of Premium, &c., Apply LOWE BROTHERS
Agents, Wharf street
ap1 3m

ROYAL INSURANCE COMPANY.

FIRE AND LIFE.

CAPITAL.....TEN MILLION DOLLARS

RESERVE TO MEET LOSSES FIVE MILLION DOLLARS

CHARLES TURNER, Esq., M. P. CHAIRMAN, PERCY M DOVE, Manager.

THIS COMPANY HAS NOW THE LARGEST Income for Fire and Life Premiums of any Company in the world.

The undersigned, Agents for Vancouver Island and British Columbia, return their particular thanks to the public for their patronage of the Royal since the opening of the agency, and also to the Victoria Fire Companies for their valuable services.

The Fire Branch

Of this agency in 1864, was nearly double that of 1863—the risks in Victoria alone amounted to $1,100,000.

The business of the

Life Branch.

Has also largely increased since the Directors reduced the rate to the English standard.

SPROAT & CO.
Wharf street.

Agents for Vancouver Island and British Columbia
je20-tf

Phœnix Fire Assurance COMPANY.

LOMBARD STREET and CHARING CROSS

LONDON.

Established 1782.

For Insuring every kind of Property in all parts of the World from Loss or Damage by Fire.

THE PROMPTITUDE AND LIBERALITY WITH WHICH its engagements are always met by this Company are well known, and the importance of its relations with the public may be estimated from the fact that since its establishment, it has paid more than Nine Millions Sterling in discharge of claims for Losses by Fire.

The security offered to the public by the Phœnix Office is unlimited, comprising in addition to the large invested capital of the Company the whole fortunes of numerous proprietors, composed of some of the most opulent merchants and others in the United Kingdom. Annual and short time insurances are effected upon all kinds of property in Vancouver Island and British Columbia on the most favorable terms.

Prompt cash payment and full power to settle all losses and claims without referring to the Head Office in London.

Rates and Particulars of Insurance may be had on application to

THOS. C. NUTTALL,
Agent,
Government street
Opposite Masonic Hall.
jy1 1m

THE STANDARD Life Assurance Comp'y

ESTABLISHED 1825.

Constituted by Special Acts of Parliament.

THE FORTY-THIRD ANNUAL GENERAL meeting of the Standard Life Assurance Company was held at Edinburgh on Monday the 19th of April, 1869,

GEORGE MOIR, Esq., Advocate, in the Chair.

The Manager submitted to the meeting a report by the Directors as to the Progress of the Business. He also submitted—

The Annual Report on the Books and Accounts by the Auditor of the Company, certifying that he had found the whole Accounts accurately stated and properly vouched.

Balance-Sheet of the Company's affairs, certified by the Auditor and three of the Directors, in accordance with the Acts of Parliament constituting the Company.

A General and Comparative Statement explanatory of the Progress of the Business from 1825 to 1868.

The following results were communicated in the Report:—

Amount proposed for Assurance during the year 1868—2198 proposals	£1,335,562 19 6
Amount of Assurances accepted during the year 1868—1802 policies	1,104,264 19 66
Annual Premiums on new Policies	36,40 12 6
Claims by Death during the year exclusive of Bonus Additions	315 670 15 8
Annual Revenue at 15th Nov. 1868	703,450 19
Accumulated Fund invested in Mortgages, Government Securities, Land, &c.	4,095,589 16 2

STATEMENT SHOWING THE INVESTMENT OF THE FUNDS

AT 15TH NOVEMBER, 1868.

Mortgages and other Landed Securities	£2,687,308 17 3
Government Securities	601,548 19 0
Loans on the Company's Policies within their Surrender Value	205,552 12 9
Various investments, including the obligations of other Companies	355,179 8 7
Stocks and Debentures	280,475 6 7
Bank Balances, Agents' Balances, and Premiums upon which Days of Grace are current	273,906 9 9
Invested Abroad in connection with Colonial business	84,459 1 5
Life Annuities and Reversions purchased	35,694 16 10
Miscellaneous property	108,464 4 0
	£4,095,589 16 2

Board of Directors in British Columbia

VICTORIA:

THOMAS HARRIS, ESQ.,
KENNETH MCKENZIE, ESQ., Craigflower,
GUSTAV SUTRO, ESQ.,
THOMAS L. STAHLSCHMIDT, ESQ.
Medical Adviser—DR. JAMES TRIMBLE.
Agent and Secretary to the Board—
ROBERT BURNABY.

Division of Profits.

The Eighth Division of the Company's Profits is appointed to be made at 15th November, 1870, and all Policies now effected will participate.

The Fund to be Divided will be the Profits which have arisen since 15th November, 1865. jy15 1m

SADDLES, HARNESS, WHIPS, Coach Ironmongery, &c

THE UNDERSIGNED ARE THE Sole Agents in British Columbia of MESSRS. CHARLES GREATREX & SON, of Walsall, Manufacturers of every description of Saddles Whips, Axles, Springs, Bolts and other Coach Ironmongery, and are prepared to receive Orders for any of the above mentioned Goods or Material.

PRICE LISTS can be seen upon application, and all Orders sent through the undersigned will be carefully attended to and executed upon the best terms.
my11 5m JANION RHODES & CO.

Miscellaneous.

BAKER & HAMILTON

IMPORTERS OF

HOISTING ENGINES—New styles, 5 in and 6in Cylinders, upright and horizontal.

PORTABLE ENGINES—Six to thirty Horse power, Wood & Mann's, best in the Market.

THRESHING ENGINES—Six to sixteen Horse power, with late improvements, ALL COMPLETE. Ask for the Wood & Mann.

WOODWORKING MACHINERY—Planers, Tenoners, Morticers, &c. Lowest Price.

LEATHER BELTING—All widths, made expressly for us, the best imported.

RUBBER BELTING—2, 3 and 4-ply, cotton filled, 1¾ to 20 inches wide

EXCELSIOR MOWER and **REAPER**—With DROPPER, Handrake or Selfrake attachment.

NEW YORK COMBINED REAPER and MOWER, Reliable, Strong and Durable.

UNION MOWERS—Cheapest and best Mower on the Coast. Two sizes.

EXCELSIOR GRINDER—For grinding the sections of Mowers and Reapers; every Farmer should have one.

PRICE'S PETALUMA HAY PRESS—Three men can bale 24 tons per day. Best in the State

INGERSOLL'S HAND & POWER PRESS We are sole Agents for this press.

HAINES' READERS—With valuable improvements, wide Drapers, wrought iron wheels.

PITTS' IMPROVED THRESHERS—Farmers, buy only the best, complete without expense.

COTTON GINS—15 to 50 saw, hand or horse wit condensers.

WHITCOMB'S PATENT HORSE HAY RAKE—Cheapest and best wheeled Rake imported.

REVOLVING WOOD HORSE RAKES.

WIRE HORSE RAKES.

HORSE POWERS—4 to 12 horse. Pitts' double pinion powers, Tread Powers, &c.

SHINGLE MACHINE, Lowe's patent, with pointer. The only practicable machine made.

PORTABLE GRIST MILLS—18 to 36 in, upper or under runner, French Burr.

SWEEPSTAKE GANG PLOW—The leading Gang of the Coast.

Hay Rakes, Scythes, Snaths Forks Grain Cradles, &c.

Extra Parts for all kinds of Harvesting Machinery for Sale

AT THE

LOWEST MARKET RATES.

Baker & Hamilton,

IMPORTERS & MANUFACTURERS OF

Agricultural Implements,

17 & 19 Front Street, San Francisco,

AND

9, 11, 13 & 15 J Street, Sacramento.
my5 3m

Wedding & Visiting Cards

NEW STYLES OF TYPE,

Superior to Copper Plate.

AT ONE-THIRD THE PRICE!

AT THE

COLONIST JOB OFFICE.
o19 d & w

BRITISH COLUMBIA SAVINGS BANK

(Established under the "Savings Banks Ordinance, 1869.")

The BANK receives DEPOSITS varying from ONE QUARTER OF ONE DOLLAR to ONE THOUSAND DOLLARS Repayable on ONE WEEK'S NOTICE.

The present rate of INTEREST allowed to depositors is 5 per cent per annum, (the fractional parts of dollar and months not being computed.)

At the ends of each Year, the accruing Interest is added to, and becomes part of the principal, (provided principal and interest do not exceed $1000.)

The repayment of Deposits is secured by the Guarantee of the Public Revenue of the Colony.

Deposits are received between the hours of 11 a. m. and 1 p. m., at the following places, viz: At the Treasury, James Bay, on Mondays, Wednesdays and Thursdays; at the Post Office, Government street, on Tuesdays and Fridays.

A BRANCH SAVINGS BANK will be opened for the transaction of business at the Treasury buildings, New Westminster, on Tuesday next, the 6th of July; and at other places in the Colony as soon as the necessary arrangements can be made.

By order of the Commissioners
JOHN GRAHAM,
Victoria, B. C., June 29th, 1869. In Charge.
jy1 1m

LADIES' REPOSITORY,

Mrs. McGee,

Fort Street near Broad, Victoria, B. C.

BEGS TO INFORM THE LADIES OF Victoria that she intends to keep a Stock of

Ladies' and Children's Goods in Great Variety.

Latest Styles of Boys and Infants Hats and Caps by last Express.

SEWING MACHINE WORK DONE. Stamping, Braiding and Embroidering neatly executed She trusts to receive a share of Public Favor.
je27 1m

LOST

AN ENGLISH RETRIEVER Dog, black, with grey muzzle, blind of one eye; had on a leather collar; answers to the name of "HERO." Whoever will take him to Mr WILLIAMS, at the R. N. Club, Esquimalt, shall be rewarded.
jy7

F. S. BUSHELL,

Pianoforte Tuner & Regulator

JOHNSON STREET.

Victoria, B. C. my29 6m

PRINTED AND PUBLISHED Daily by DAVID W. HIGGINS, at his Office Government Street, Victoria, V. I.